

GOOD TIMES START IN TOMAH

CITY, RELOCATION & ACTIVITIES GUIDE



2020

Proud to Serve the Greater Tomah Area Since 1970



BRICKL BROS.

Designers | Construction Managers | Builders

400 Brickl Road | West Salem, WI 54669-0125

Ph: (800) 658-9030 | Web: BricklBros.com



TABLE OF CONTENTS

- 6** Chamber & Visitors Center
- 8** History of Tomah
- 10** Events
- 16** Tomah & Surrounding Areas
- 22** City Parks & Recreation Trail
- 24** Dine
- 28** Stay
- 30** Shop & Play
- 34** Beer, Wine & Cocktails
- 36** Camping
- 37** Farmers Market
- 42** Self Guided Cranberry Tour
- 47** Self Guided Amish Tour
- 52** Relocation Guide
- 68** Business Listing

Publication & Office Info

For general information about Tomah or to request more guides, contact us at [1-833-94-Tomah](tel:1-833-94-Tomah) or info@tomahwisconsin.com.

Tomah Chamber & Visitors Center

310 North Superior Ave.
Tomah, WI 54660

Tina Thompson

President & CEO

Megan Divyak

Membership & Events



SINCE 1883

WELCOME TO OUR GR

Welcome to the beautiful City of Tomah! By spending a small amount of time here, you'll learn that Tomah is a beautiful place to live and visit. Whether you're here to visit family and friends, or our Amish and Cranberry tours, Tomah warmly welcomes you.

While you're here, be sure to visit our restaurants, parks, and downtown. Stroll our walking trail or stop by our Visitors Center to gather information about area tours and events. Our lodging partners will keep you comfortable should you decide to stay an extra day or two to explore our area.

If you've found us on the map, you already know how conveniently located Tomah is to many major cities in the mid-west. Only 1.5 hours to Madison, 2.5 hours from Minneapolis and Milwaukee, and 4 hours from Chicago, Tomah is a great spot to hold business meetings, family reunions, and retreats. We have the location and activities for a perfect visit.

The Guide in your hand is brought to you by our dynamic, local businesses who have invested in Tomah. We are proud to call Tomah home and hope that you like what you see. While this Guide is full of information for those just visiting, we have included relocation information, if you decide to stay a little longer.

Thank you for visiting Tomah. Whether you stay a little while, or a little while longer, we welcome you and hope you enjoy our town as much as we do!





OWING CITY

**RESTAURANT
& CATERING**

**“THE BEST MEMORIES ARE
MADE WITH GOOD FRIENDS”**

HISTORY OF OUR BUILDING



The Tomah Chamber & Visitors Center helps to promote pivotal community events and cultivate our community and businesses. We do this by partnering with businesses in the area and working with our municipality and residents.

Years ago, we recognized that the location we were in no longer met our needs, so we began exploring options to relocate. In 2015, around the timeframe in which we were searching for a new home, the City of Tomah approached us with an opportunity that we could not pass up. The DNR had recently announced to the City of Tomah they would be vacating the 1930s DNR Ranger Station located at 310. N. Superior Ave. The building was of the utmost interest to us. Not only was the location ideal, but the historical nature of the building provided significant value to meet our purpose and needs.

The DNR Ranger Station was constructed in the 1930s, and we recognized it would present a significant challenge to renovate; however, the Tomah Chamber & Visitors Center was willing to undertake this challenge. We began working with an architect in 2015 and began renovations in 2016.

As we considered renovation plans, we wanted to make sure the building design preserved Tomah's history and the original intention of the building, a DNR Ranger Station. The building needed to tell people that this is a Chamber of Commerce: serving, supporting, and advocating for the local business community, as well as a Convention & Visitors Bureau: Working to increase tourism and promote Tomah as a destination.

We did just that. The renovation took about one year, and upon completion, the Tomah Chamber & Visitors Center relocated to its new home in June of 2017.

We are proud of our home, which is visited daily by both residents and visitors. We are fortunate to serve as the information beacon of all things Tomah and look forward to continue executing on our scope of work by fostering community involvement and cultivating a business environment that will ensure Tomah's growth.





TIMBERWOOD BANK

the **OnePlace**
to go



P.O. Box 880 110 W. VETERANS STREET TOMAH, WI 54660

WELCOME TO THE AREA

THE ONE PLACE FOR ALL YOUR FINANCIAL NEEDS!

608-372-2265

WWW.TIMBERWOODBANKS.COM



2020 Concert Dates:
July 2, 9, 16, 23 & Aug 6, 13

**The most fun you and your family will
have on the streets of TOMAH!**



History OF TOMAH



In the spring of 1856, two men climbed to a knoll in the Lemonweir Valley and looked out over the land. Scattered around them were a few log cabins belonging to the first pioneers into this wilderness known as Wisconsin. All around them lay the natural meadows which, until two years before, few white men had seen.

These men were Robert E. Gillett and his son, Robert A. Gillett, and they were planning the city they wanted to lay out on this site. As they planned, they considered a name for the town they visualized. There was no local history on which to draw, for the valley had known no Indian village, nor battlefield. The only link between this area and the past was a great Indian Chief, named Tomah.

The men had heard that Chief Tomah was strong in character and had high ideals. The story of his life appealed to them; so, they would call the city they were planning “Tomah.” In the year of 1856, enough settlers had come to warrant creating the “Township of Tomah.”

Two years later, Mr. Gillett saw his dream come true. The village of Tomah was incorporated, though its charter was not granted until several years later. In that same year of 1858, the long-awaited railroad finally reached the newly incorporated village. The “Great Land Grant Road” had been determined, and the village knew it would be the junction point of two of the greatest railroads in the state.

With deep emotion, the villagers greeted the first trains that steamed into town. Those trains meant access to new markets, goods from the east, and contact with friends and families they had left behind. Gone were the days of wondering what was happening outside their quaint town of Tomah.

OUR CULTURE

Besides being a great place to visit, Tomah is also a fantastic place to live. Tomah residents are known as fun, compassionate and energetic. We offer many employment opportunities and a great quality of life. As an added bonus, our excellent school system and diverse, award-winning medical facilities are first class.



Left: Tomah Health opened on October 2, 2019. A brand new medical facility is offering the Tomah area superior medical and wellness services. **Top Right:** One of several fitness facilities in Tomah, Anytime Fitness, welcomes all members with encouragement and professional training options. **Bottom Right:** Tomah Lions Club partners with a student-led project called Lemons for Lunches to pay off outstanding lunch accounts in the school district.

EVENTS



Photo credit: Baker's Table

January 25

Chili for Charity

"Shop Tomah" businesses open their doors and their crockpots to help you find something special while you taste some delicious chili. The event is topped off with a Wine Tasting! See their Facebook event for details.

March 27-28 & April 3-4

Swing into Spring

"Shop Tomah" invites you to check out the fresh new inventory they're bringing in for spring! It's time to get out and enjoy the spring weather!



April 4

Antique Toy Show

Unique to the area is the Annual Antique Toy Show that brings hundreds of collectors to the fairgrounds in search of nostalgia.



May 16

Ft. McCoy Armed Forces Day

Ft. McCoy opens up their commemorative area to visitors.

May 16 Camp Douglas Armed Forces Days

To celebrate and bring our Armed Forces together and enjoy the weekend of activities within the Village of Camp Douglas. Music, softball tournament, kids festivities and more!



June 25 - 27

Super National Truck & Tractor Pull

Tomah is a premier event, on the NTPA Championship Pulling Circuit, for pullers and their fans, as well as festival lovers in general. Mark it on your calendar today.

EVENTS



July 2, 9, 16, 23 | Aug 6 & 13

Downtown Thursday Nights

Downtown Thursday Nights is a family-friendly & free event that takes place on the main drag in Tomah! Outstanding bands, cold beverages, food trucks and kids activities take over the streets!

July 4 4th of July Parade

Every year, Tomah holds a traditional 4th of July Parade on Superior Avenue. Dozens of floats entertain the thousands of people lining the streets in honor of Independence Day.



July 29 - Aug 2

Monroe Co. Fair

Tomah is the home of the Monroe County Fair. Rides, food, music and 4-H exhibits, shows and livestock auctions are all packed into this fun and family-friendly week!

August 1 Crazy Daze

The "Shop Tomah" group hosts Crazy Daze every year. Retailers move all of their awesome sales outdoors for shoppers to enjoy some great deals and fresh air!



September 11 Patriot Day Heroes Memorial 5K Run/Walk

All proceeds will benefit veterans! Go to Volk Field ANGB's Facebook page for details.

September 25-27 Warrens Cranberry Festival

The annual Warrens Cranberry Festival - Cranfest to the locals - is a huge event where thousands come to shop for unique crafts, experience the cranberry harvest, and indulge in lots of goodies! See cranfest.com for more information.



EVENTS



Photo credit: Tomah Artisan Market

Thursdays between Thanksgiving and Christmas Thursday Night Lights

Shop Tomah hosts Thursday Night Lights, where extended hours and sales are offered for holiday shopping. Santa is often reported checking in at these events, as well!

November 27 Holiday Parade

The Tomah Chamber Holiday Parade is always the Friday after Thanksgiving. This illuminated parade travels down Superior Avenue spreading holiday cheer!



Photo credit: American Family Ins.-Lassen Agency

December Santa Sightings

Tomah is host to many events and breakfasts where Santa is known to make an appearance! Follow our Facebook page to hear where he will be seen as well as many other holiday events!



TOGETHER IN CARE

Warrens Clinic

For quality care on
your schedule visit our
Warrens Clinic 7 Days a Week.
No Appointment Necessary.

Cty Hwy EW (Off I-94)



Inspiring health,
wellness and balance
for patients, families
and our community.



TomahHealth.org
501 Gopher Drive Adjacent to I-90

**BUDWEISER DAIRYLAND
SUPER NATIONAL
TRUCK AND TRACTOR PULL**

45th Anniversary -
Super National Pulling at its Best!

**JUNE 25-26-27 2020
TOMAH, WI**

Budweiser Dairyland
Super Nat'l Pull
Tomah WI

Presented by:
NAPA FILTERS & HD

NTPA
NATIONAL TRACTOR PULL ASSOCIATION

tomahtractorpull.com for
details & ticket information

MONROE COUNTY FAIR

MONROE COUNTY FAIR W.I.COM

July 29 - Aug 2

f Follow us for event updates!

The Tomah Area

NEIGHBORING COMMUNITIES

Our neighboring communities offer some fantastic activities and scenery. While staying in Tomah, you can explore any of these communities that are a short drive away.



Warrens

Warrens is north of Tomah by about 7 miles. Home to **Warrens Cranberry Festival** and several cranberry marshes. Make reservations for the family at **Three Bears Resort and Waterpark**; you're sure to find something exciting to do while you're there! **Jellystone** offers more outdoor fun for those who enjoy camping! Stop at **Marco's Italian & American Grill** for a fantastic dining experience!

Oakdale

Just 7 miles southeast of Tomah is the village of Oakdale. Hang out at the **Oakdale Fun Days Celebration** in July and get a selfie with the larger-than-life mouse statue dressed like a cowboy!

EXPLORE!





Camp Douglas

Camp Douglas is a small village located about 15 miles southeast of Tomah. Its proximity to **Volk Field & Camp Williams** military facilities, as well as **Mill Bluff State Park**, makes it a very unique place to visit. With some luck, you'll see some eagles soaring!

Ft. McCoy



About 12 miles west of Tomah, you will find **Fort McCoy**. Fort McCoy is a total force training center for the U.S. Military. They also house **Pine View Campground & Whitetail Ridge Ski Area**, which consists of campsites, hiking trails, a lake, picnic area, slopes, paintball, laser tag, water sports and much more! Both are open to the public.



Wyeville

Located about 9 miles east of Tomah is the small village of Wyeville. On the way from Tomah to Wyeville, you will see **Ho-Chunk Gaming Tomah and Whitetail Crossing Convenience Store**, our local casino. Reserve a site at **Woods Edge Campground** for a peaceful camping weekend!

FALL/WINTER

Winter can be pretty awesome here in the Tomah area! The Whitetail Ridge Snow and Ski, Necedah Wildlife Refuge, and Mill Bluff State Parks area provide many opportunities to get out and be active in the snow!

Downhill Ski, Snowboard, Tubing

Every age and skill level can enjoy the **Whitetail Ridge Ski Area at Ft. McCoy**. The public ski hill is well-groomed for skiers and snowboarders alike. For the more skilled, there's a terrain park with challenging features.

There is also a tubing hill for families to enjoy with ease as you take the "Magic Carpet" ride to the top!

bit.ly/WhitetailRidge

Ice Fishing

From first ice, many fishermen enjoy setting up on **Lake Tomah**. The lake is home to several species of fish: bluegill, crappie, bass and northern are commonly caught here. Lake Tomah is a great place to take the kids fishing, and if you are here during the holidays, you can enjoy the **Holiday Lights** in **Winnebago Park** when you come off the ice.

bit.ly/LakeTomah



“WHEN IT SNOWS, YOU
HAVE TWO CHOICES:
SHOVEL OR MAKE
SNOW ANGELS!”

Hiking, Cross Country Skiing & Snowshoeing

We have a number of trails to explore on foot, by snowshoe or by cross country ski in the area. Take some time to enjoy nature's beauty in the quiet of the forests and trails.

Wildlife is still active in our area through fall and winter. Watch for whitetail deer, fox, turkey, Cardinals, Blue Jays, Eagles, Hawks, and others. If you are lucky, you may hear an elk bugle.

Trails in this area are generally gentle and flat. If you make your way to **Mill Bluff State Park**, you'll be able to climb the stairs to the top of the bluff overlooking the rolling hills surrounding the park. If you head to the **Necedah Wildlife Refuge**, you can enjoy both wooded trails and marsh trails.

43.9786° N, 90.5040° W

SPRING/SUMMER

The warmer months bring lots of activities and ways to get some fresh air outdoors! The Whitetail Ridge, Necedah Wildlife Refuge and Mill Bluff State Parks area provide exercise, adventure! Our downtown is full of music and energy!

Kayak, Canoe & SUP

Bring your favorite human-powered vessel to venture on **Lake Tomah**, the **Necedah Wildlife Refuge**, or **Mill Bluff State Park**. Rentals are available at **Pineview Campground at Ft. McCoy**. We highly recommend paddling early in the morning or at the end of the day. You can't beat a great sunrise or sunset!



ATV & UTV Routes

Recently, the City of Tomah approved to open the ATV/UTV routes to the city streets. If you are planning a stay in the area, bring your machine with you and plan a fun outdoor adventure on our beautiful rural roads and come back to town to dine and shop all on your ATV or UTV! Group tours are also encouraged!

“SUMMERTIME IS
ALWAYS THE BEST OF
WHAT MIGHT BE.”

~CHARLES BOWDEN

Camping & Hiking



The Tomah area has some great camping options and access to unique hiking trails for nature lovers of all ages! **Tomah's city trail** is paved and accommodates bicycles, rollerblades, and foot traffic. The paved paths are also wheelchair accessible throughout **Winnebago Park**. The cross county ski/snowshoe trails at **Whitetail Ridge Ski Area** are perfect for a hike in the warmer months and a great place to hike when you're camping at **Pineview Campground**. The **Necedah Wildlife Refuge** offers various trails in wetlands that house many species of waterfowl and only a short drive from **Wood's Edge Campground** in Wyeville. **Mill Bluff State Park** hosts a beautiful lookout and multiple trail options with on-site camping as well.

43.9786° N, 90.5040° W

Parks & Aquatic Center

When summer is here at **Buckley Park** (411 East Holton Street), you'll find kids jumping, splashing and sliding into the water at the **Tomah Aquatic Center**! The center features two big water slides, one small polar slide for the young kids, diving boards, zero-depth entry, a splash pad and shaded seating areas. This is a great way to spend the day beating the heat, and letting the kids burn off some energy!



The Tomah Aquatic Center accommodates all ages and abilities! Zero depth entry and a splash pad for littles, water slides and diving boards for the older kids and designated lap swim sessions.

Parks on the trail

- 1 Buckley Park
411 East Holton Street
- 2 Memorial Park
515 North Superior Avenue
- 3 Fireman's Park
703 East Monroe Street
- 4 Gillett Park
1316 Superior Avenue
- 5 A.L. Butts Park
1114 Parkview Drive
- 6 Glendale Ball Park
302 N. Glendale Avenue
- 7 Veteran's Park
1010 N. Glendale Avenue
- 8 Winnebago Park
903 Brandon Street

For shelter reservations and more information

www.tomahonline.com

City Trail & Lake Tomah

The Tomah Recreation Trail has several points where you may begin your walking, biking, rollerblading, or cross-country skiing outdoor adventure. If you would like to venture the entire distance of the trail, you explore approximately 6 miles through Tomah, including the use of some sidewalks. Have fun, and please be aware of your surroundings!

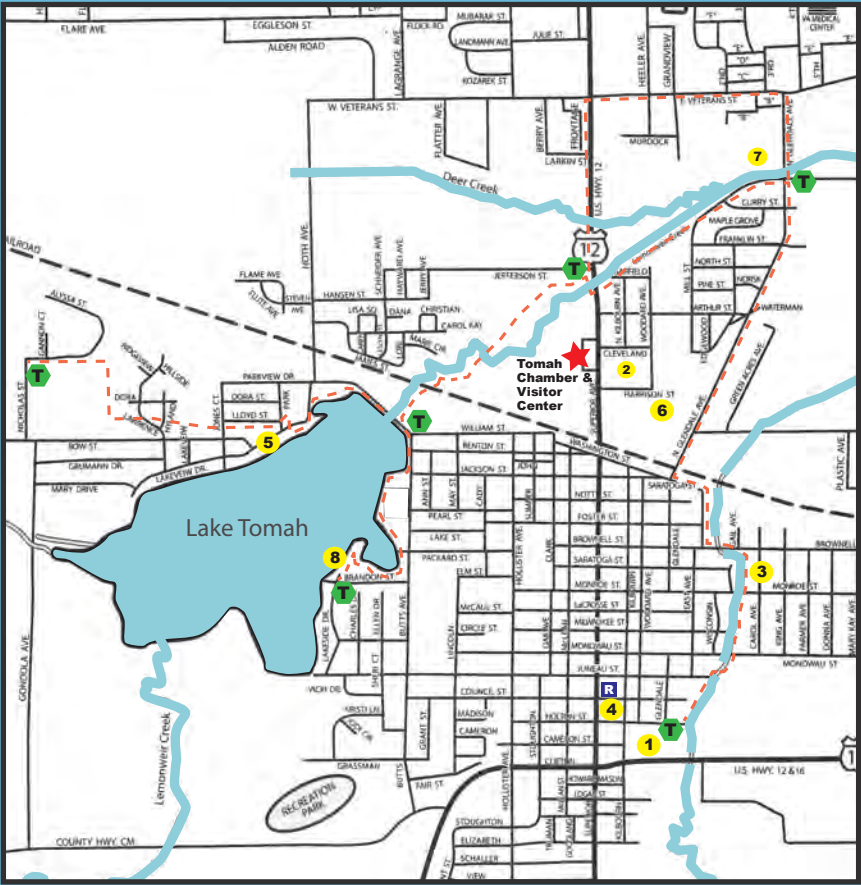

--- = City Trail T = Trail Head P = City Park R = Rest Area
Please see map insert for a larger view of the city trails and parks.

Public Water Access

Lake Tomah has a boat landing and handicap accessible dock. The lake is frequented by those who enjoy fishing, kayaking, wakeboarding and SUPing.

► DINE

AMERICAN LEGION

800 Wisconsin Ave | 608.372.6028

One of the best fish fry dinners money can buy! Also a banquet facility for meetings, weddings and events.

ARBY'S

226 Baun St | 608.372.3163

Sandwiches with as many different types of meat as you can imagine!

BAKER'S TABLE

233 N Superior Ave | 608.567.2711

Coffee, fresh baked goodies, salads, sandwiches, soup and their famous Rockin' Chili, this is a great place to stop anytime of day!

BP SMOKEHOUSE

201 Larkin Street | 608.343.3671

Huge variety of smoked meats. Be sure to try the house BBQ sauces, mustard, and meat rub.

BREAK ROOM

1123 Superior Ave | 608.372.2711

Breakfast, lunch and dinner. Huge menu includes a Friday Fish Fry! Plus, the largest beer selection in town!

BURGER KING

111 Julie St | 608.374.5082

Well-known fast-food chain serving grilled burgers, the famous Whopper, fries & shakes, plus breakfast.

THE CROW BAR

1206 Superior Ave | 608.372.6830

A hidden gem of a restaurant in downtown Tomah. Burgers, gyros and more!

CULVER'S *

147 Wittig Rd | 608.374.2563

Nothing quite says Wisconsin like custard and curds from Culver's!

DENNY'S *

310E. McCoy Blvd. | 608.372.2691

24 Hours a day/7 Days a week

Breakfast, burgers, sandwiches, appetizers, soups, salads, dinners, sides, desserts, and so much more! A little something for everyone.

DUNKIN' DONUTS *

1825 N. Superior Ave. | 608.374.5678

Hot beverage, iced beverage, frozen beverages, bagels, muffins, hash browns, oatmeal, donuts, and breakfast sandwiches!

TAPHOUSE TWENTY

201 Helen Walton Dr., Ste. 1

608.372.4000

Beers, burgers, wings, twenty beers on tap, locally owned and operated

JIMMY JOHN'S

222 Buan St | 608.567.0201

Counter-serve chain specializing in sub & club sandwiches, plus signature potato chips. Don't forget a giant pickle!

KFC *

WI-21 & US-12 | 608.372.4029

Finger lickin' good! Get a bucket of the Colonel's favorite! Also serving personal meals and a variety of sides.

* Offers Military Discount

MANDY'S CAFE & DELI *

201 Helen Walton Dr.
608.372.3555

Dine in, carry out - healthy or hearty! Serving fresh, delicious, homemade breakfast, lunch and dinner! There's a little something for everyone.

MARCO'S ITALIAN & * AMERICAN GRILL

3514 Blarney Drive, Warrens
608.378.5050

A fun and exciting casual dining experience! The menu has anything from burgers to expertly prepared steak, seafood and pasta. Enjoy a cocktail from the Tiki Bar in the summer months!

MCDONALD'S

2015 N. Superior Ave. |
608.372.4757

24 Hours a day/7 Days a week
Breakfast, burgers, chicken, sandwiches, salads, snacks, sides, desserts, shakes, and their famous McCafe!

MURRAY'S ON MAIN *

810 Superior Ave. | 608.377.7100

Tomah's newest dining experience on Main Street offering a full menu of Steaks, Seafood, Burgers, Soup & Sandwich, Friday Night Fish Fry, Prime Rib Saturday's and a whole lot more!

PAPA MURPHY'S *

1825 N. Superior Ave.
608.372.6223

Pizzas, salads & desserts! Signature recipes, lighter delight, stuffed, or create your own! Take & bake with fresh ingredients! Locally owned!

PEKING CHINESE

1013 Superior Ave | 608.372.2960

Authentic Chinese. Appetizers, lunch, and dinner. Chicken, pork, shrimp, beef, vegetarian and more! Known for their teas and smoothies.

PERKINS *

1015 McCoy Blvd | 608.374.0550

Kid-friendly chain known for baked goods, breakfasts & other American standards in dinerlike digs.

PIZONES *

202 Superior Ave | 608.372.3350

Appetizers, salads, burgers, sandwiches, wraps, paninis, pasta, seafood, steaks, pizza, calzones, and more! Known for their lunch buffet.

PIZZA HUT

1821 N. Superior Ave | 608.372.7991

Many choices for pizzas, wings, pastas, sandwiches, sides, desserts, and more! Dinner boxes and deals offered daily.

*** Offers Military Discount**

10,000 sq ft of
Meeting & Event Space

**CRANBERRY
COUNTRY
LODGE**

— and —
**Wetlands
Catering**

Leave it to us!

Accommodates up to 400, On-Site &
Off-Site Catering for Weddings,
Reunions, Seminars, and Parties!



Relax & Enjoy!

93 Hotel Suites, Full Service Lounge,
Hot Breakfast, 12,000 sq ft Aquatic
Center, Water Volleyball & Basketball,
Kiddie Area & Oversized Hot Tub.



*Let our Full-Time, Professional
Event Planners & Staff do the work!*

www.wetlandscatering.com
608-372-4000 ext 130

www.cranberrycountrylodge.com
608-374-2801 ext 403 800-243-9874

Brenengen.com
Customer for Life



Jeep

800-315-4472

1200 N. Superior Ave. Tomah, WI
www.brenengen.com

**TAPHOUSE
TWENTY**

TWENTY BEERS ON TAP



201 Helen Walton Dr.
Tomah, WI 54660
(608)372-4000
www.taphousetwenty.com

#beerburgerswings

Locally Owned and Operated

stream live at

MAGNUM
.MEDIA



Join us for
4th of July
CELEBRATION
for the whole family!

PARADE AT 10AM | FIREWORKS AT 10PM

TORO

▶▶ STAY



750 Vandervort Street
608.372.4100
800.634.3444
GUEST ROOMS: 46
FREE WI-FI: YES
INDOOR POOL: YES
BREAKFAST: YES
PETS ALLOWED: NO
MEETING SPACE: YES



1017 E. McCoy Blvd.
608.372.3211 • 866.372.3211
GUEST ROOMS: 100
FREE WI-FI: YES
INDOOR POOL: YES
BREAKFAST: YES
PETS ALLOWED: YES
MEETING SPACE: YES



750 Vandervort Street
608.372.4100
800.634.3444
GUEST ROOMS: 46
FREE WI-FI: YES
INDOOR POOL: YES
BREAKFAST: YES
PETS ALLOWED: NO
MEETING SPACE: YES



750 Vandervort Street
608.372.4100
800.634.3444
GUEST ROOMS: 46
FREE WI-FI: YES
INDOOR POOL: YES
BREAKFAST: YES
PETS ALLOWED: NO
MEETING SPACE: YES

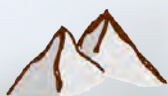

Hilltop Lodge LLC

1017 E. McCoy Blvd.
608.372.3211
866.372.3211
GUEST ROOMS: 100
FREE WI-FI: YES
INDOOR POOL: YES
BREAKFAST: YES
PETS ALLOWED: YES
MEETING SPACE: YES



750 Vandervort Street
608.372.4100
800.634.3444
GUEST ROOMS: 46
FREE WI-FI: YES
INDOOR POOL: YES
BREAKFAST: YES
PETS ALLOWED: NO
MEETING SPACE: YES



750 Vandervort Street
608.372.4100
800.634.3444
GUEST ROOMS: 46
FREE WI-FI: YES
INDOOR POOL: YES
BREAKFAST: YES
PETS ALLOWED: NO
MEETING SPACE: YES



750 Vandervort Street
608.372.4100
800.634.3444
GUEST ROOMS: 46
FREE WI-FI: YES
INDOOR POOL: YES
BREAKFAST: YES
PETS ALLOWED: NO
MEETING SPACE: YES



1017 E. McCoy Blvd.
608.372.3211
866.372.3211
GUEST ROOMS: 100
FREE WI-FI: YES
INDOOR POOL: YES
BREAKFAST: YES
PETS ALLOWED: YES
MEETING SPACE: YES



750 Vandervort Street
608.372.4100
800.634.3444
GUEST ROOMS: 46
FREE WI-FI: YES
INDOOR POOL: YES
BREAKFAST: YES
PETS ALLOWED: NO
MEETING SPACE: YES

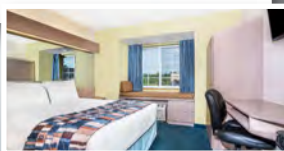

- 100%Smoke Free
- Pet Friendly
- AAA, AARP, Military/Vet, CDL, and Senior Discounts
- Wyndham Rewards Points accepted
- Many nearby Eateries & Diners
- Fresh Baked "Chocolate Chip Check-in" Cookies
- Continental Breakfast



BOOK DIRECT AT 608-374-2050 OR ONLINE AT
WWW.MICROTELINN.COM CITY SEARCH: "TOMAH"
115 West Andres St. Tomah, Wisconsin 54660

▶▶▶ SHOP & PLAY

ACE HARDWARE

1110 N. Superior Ave • 608.372.4724
Sporting goods, guns, gardens and tools. Outdoor living and landscaping items as well.

ALL AMERICAN DO-IT CENTER

1201 N. Superior Ave • 608.374.4200
Home improvement, hardware, rental center, garden center, etc. Locally owned hardware store and building supplies.

ALL THINGS AMISH & MORE

1201 N. Superior Ave • 608.567.0732
Home decor, cabinets, countertops and furniture store. Locally crafted items and collectibles.

ANTIQUE MALL

1510 Eaton Ave • 608.372.7853
A shopping experience where the past meets the present! Antiques, collectibles, gifts and art gallery.

ARTISAN MARKET

1112 Superior Ave • 608.344.0058
Carrying a beautiful display of local art for sale. A unique must-see gallery style shop right downtown!

BERTRAM'S JEWELRY STUDIO

1600 Superior Ave • 608.343.1664
Stunning custom jewelry for bridal setting, gifts or any occasion!

CBD AMERICAN SHAMAN

201 Helen Walton Dr • 608.567.2014
Variety of CBD products and a knowledgeable staff to help you!

CRAFT TIME STUDIO

1320 N. Superior Ave • 608.387.0317
Craft classes, workshops, paint nights,
private parties, open studio and more!
Check out the class calendar!

HIAWATHA GOLF CLUB

10229 Ellsworth Road • 608.372.5589
The best kept golf secret in Western
Wisconsin. Offers annual membership
and daily course fees. Full driving range
and putting green.

HUMBIRD CHEESE MART

2010 Eaton Ave • 608.372.6069
Cheese, sausage, specialty products,
Wisconsin gifts, souvenirs, ice cream,
and more!

IF THE SHOE FITS

224 W. McCoy Blvd #104 •
608.372.9347
A wide variety of name brand athletic
and dress shoes. All ages and sizes.

J&R VARIETY

1006 Superior Ave • 608.374.3404
Nostalgic variety store with crafts,
gifts, tools, silk flowers, furniture and so
much more!

MOLTER'S FRESH MARKET

701 E. Clifton Street • 608.372.5355
Fresh produce, deli, bakery, fresh meats,
grocery and liquor.

ON THE CORNER

DBA VINO ANJO
800 Superior Ave
Beautiful selection of gifts and artwork
created by local artisans. Also watch for
their many art classes!

SAFE SHIP SISTERS 2

1115 N. Superior Ave • 608.372.9500
Not only a full service post office
for UPS, FedEx, DHL, and freight
shipments, but also local vendors who
make and sell crafts.

SHOOTING STARS FIREWORKS

1515 Eaton Ave • 608.372.3438
Retail fireworks for any occasion!

STARS BOUTIQUE

1014 Superior Ave • 608.374.2313
Trendy women's fashions, shoes and
accessories. Locally created selections
and Wisconsin apparel. Stylish
children's clothing, toys and gifts!

THE MARKET PLACE

1405 Superior Ave
Primitives, collectibles and crafts for
home and the perfect gifts!

TOMAH CASH MERCANTILE

914 Superior Ave • 608.372.2171
Full service locally owned department
store. Clothing and shoes for the
whole family; uniforms and workwear;
furniture, home decor, and gifts. Four
floors of great items!

3 Shops - 1 Stop All Under One Roof... **FUNKY - FUN - FABULOUS!**



Antique Mall of Tomah

**Antique
Mall of Tomah**
Antiques • Gifts • Gallery

Over 68 dealers of quality antiques featuring
primitives, coins, vintage clothing, furniture,
glassware, jewelry, diecast & more!

antiquemalloftomah.com

Attached Gift Shop & Art Gallery

OPEN 7 DAYS A WEEK • 9 AM-5PM

1510 Eaton Ave | Tomah Exit 143 | 1-888-757-0044 | info@antiquemalloftomah.com

MAKING IMPRESSIONS COUNT

tc • TRANSCONTINENTAL
501 Williams Street Tomah, WI
TCTRANSCONTINENTAL.COM

**IT TAKES BRICKS AND
STONE TO BUILD A HOUSE.**



**WE KNOW IT TAKES SOMETHING
STRONGER TO BUILD A HOME.**



BankFirst



BankFirstWI.bank | 1021 Superior Avenue, Tomah



One of Wisconsin's Oldest Department Stores

Tomah Cash Mercantile Co.

Est.
1900



Men's, Women's & Kid's Clothes • Shoes • Gifts • Furniture • Party Supplies
Four Floors of Shopping

608.372.2171

Hwy 12 • 914 Superior Ave • Tomah, WI 54660 | www.TomahCashStore.com



**Educating the
Minds and
Hearts of
Students**



Opportunities abound for students to develop positive character traits like trustworthiness, respect, responsibility, fairness, caring, and citizenship- core ethical values that transcend cultural, religious, and socioeconomic differences.

www.tomah.education



▶▶▶▶ BEERS & SPIRITS

American Legion

800 Wisconsin Ave
(608) 372-6028

Banquet Hall
Dining
Military Establishments
Tavern

Break Room Sports Bar & Grill

1123 Superior Avenue
(608) 372-2711

Tavern
Dining
Live Music
Trivia Nights
Beer Garden
Pool, Darts

Kelsey's

201 Superior Avenue
(608) 372-3220

Tavern
Banquet Room
Pool, Darts

Mandy's Cafe & Deli

201 Helen Walton Dr Suite 5
(608) 567-2044

Family Dining

Peking Chinese Restaurant

1013 Superior Ave
(608) 372-2960

Family Dining

Pizones/Strike Zone

810 Superior Ave
(608) 377-7100

Banquet Hall
Dining
Bowling
Tavern

Elbow Room

114 W. Benton Street
(608) 372-6174

Tavern
Local Favorite
Pool, Darts

Taphouse Twenty

201 Helen Walton Drive
(608) 372-4000

Tavern
Dining
Outdoor Seating
Banquet/Conference Room

Marco's Italian & American Grill

3514 Blarney Rd
(608) 378-5050

Dining
Patio Bar
Tavern
Live Music

Murray's On Main

810 Superior Ave
(608) 377-7100

Banquet Hall
Dining
Outdoor Balcony
Tavern
Pool, Darts

The Crow Bar

1206 Superior Avenue
(608) 372-6830

Tavern
Packer Party
Pool, Darts
Beer Garden

Vino Anjo

800 Superior Ave
(608) 387-5700

Wine Bar
Gift Shop
Artist Events
Live Music



GO CAMPING

ARPIN CRANBERRY CAMPGROUND

N4690 McKenna Road • Warrens
608.378.4333

(Tent, Trailer, Cabin, & RV Sites)
5 sites with electrical hookups
available year round. Swimming
beach, horseshoe pits, paddle boats,
canoes, and fishing. Located on a
working cranberry marsh!

JELLYSTONE PARK WARRENS

1500 Jellystone Park Dr. • Warrens
608.378.2010

(Tent, Trailer, Cabins, & RV Sites)
There are 539 RV sites, 40 tent sites
and 101 cabins, a dump station, full
hookups, Yogi's Water Zone water
park, store, golf cart rentals, snack
bar, cafe, beach area, and much more!
Reservations are required.

PINE VIEW RECREATION AREA

1668 South J Street • Fort McCoy
608.388.3517

(Tent, Trailer, RV Sites, & Cabins)
144 sites, dump station, full hookups,
mini golf, volleyball & basketball,
horseshoes, swimming beach, biking
& hiking trails, playgrounds, wifi,
fishing dock, laundry facilities, and
camp store. Plus, paddle boat, canoe,
or kayak rentals or try tactics paintball
and laser tag at Whitetail Ridge!

STONEY CREEK

50483 Oak Grove Road • Osseo
715.597.2102

(Tent, Trailer, RV Sites, & Cabins)
192 sites including full hookup RV
sites (pull through available), water &
electric; RV sites, tent sites, & cabins.
Pool, volleyball, basketball, skate park,
mini-golf, laser tag, and much more!

WOODS EDGE CAMPGROUND

10558 Freedom Rd • Tomah
608.343.4055

(Tent, Trailer, & RV Sites)
34 sites, dump station, electric, water,
and (most) sewer hookups; RV &
tent sites, camp store, wifi, showers,
laundry facility, and dog park. Check
out the new beach and swim area!

farmers market

The Tomah Farmers Market has been a staple in the Tomah community for many years. It provides local farmers and artists a beautiful, lively place to sell their locally grown and locally produced goods.

Tomah community members, and visitors alike, head down to Gillett Park (on the south end of Superior Ave) to peruse local vendors' booths every Wednesday and Saturday from the beginning of May to the end of October. The market runs on Wednesdays from noon-6pm and on Saturdays from 7am-1pm.

At the Farmers Market, you can find almost any seasonal produce that can be grown in Wisconsin! You can also find many goods made by local artists while venturing around the market. Every week vendors are changing the products they bring, so be sure to check back often to see what's new.

A few members from our Amish community also partake in selling at the market. They sell hand-woven baskets, quilts, pies, canned goods, produce, and much more.

Shopping at the Farmers Market helps you connect with the Tomah community. It also lets you try produce and products you may not find at your local grocery store. So, join us at the Tomah Farmers Market. We promise you won't be disappointed!





Your Member-Owned Financial!

Loans

Vehicle
Recreation
MasterCard
Mortgage
HELOC

Checking & Savings

Free Checking
Free Visa Debit Card
Online Banking

Mobile

Mobile Banking
Mobile Deposit



940 N. Superior Ave. | Tomah, WI | 608.372.4736 | www.tacuuonline.com



Choose **VA**

Tomah VA Medical Center **(800)-872-8662**
Quality, Compassionate Care, Every Veteran, Every Day



Oakdale Credit Union

We Treat You Like a Member of the Family

Main Office: PO Box 115 • Oakdale, WI 54649 • 608-372-3939
Branch: 904 W. State • Mauston, WI 53948 • 608-847-6364
Branch: PO Box 607 • Reedsburg, WI 53959 • 608-524-5885

Beyond *the* Bog



Your business belongs in Tomah



Tomah is a growing city and is beautifully located between rolling hills and the radiant cranberry marshes. In 2019, we saw a number of newly constructed buildings and businesses come to town including the Tee Pee Building by Gen3 and Tomah Health. Your business has a place here, too!



tomahwisconsin.com



Local & Self Guided Tours

Cranberry Tour

Did you know Wisconsin is the leading producer of cranberries in the world's supply of cranberries are grown on 250 Wisconsin family farms. 1 fruit crop, generating \$1 billion in economic revenue and 4,000 jobs.

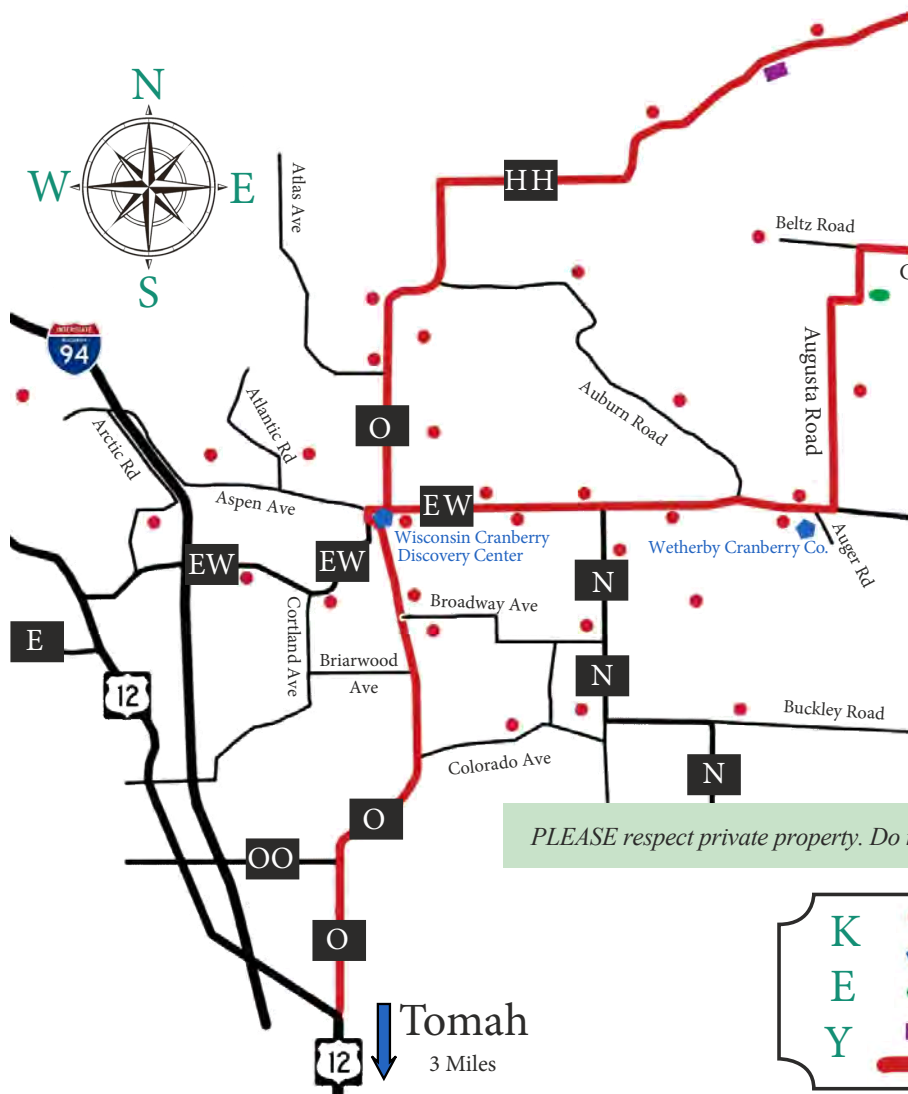

world? More than half of the Cranberries are Wisconsin's No.

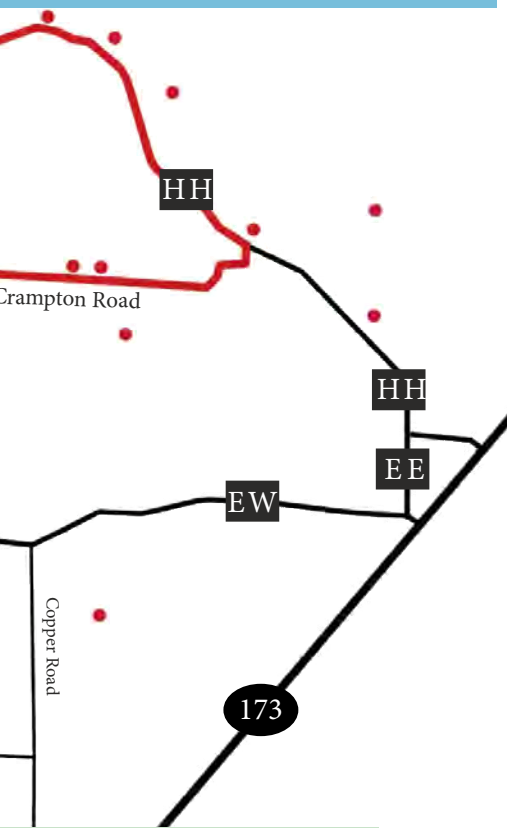

not trespass onto cranberry marshes.

- Cranberry Marshes
- Cranberry Resources
- Sphagnum Moss Drying
- Aronia Planting
- Explained Route

Native to the marshlands of central and northern Wisconsin, Native Americans harvested wild cranberries for centuries. Commercial cranberry production in Wisconsin began in the 1850s.

Today cranberries are grown in 20 of Wisconsin's 72 counties, but the largest concentration of growers is in the Tomah/Warrens/Wisconsin Rapids area.

The most exciting time of the year in Cranberry Country is harvest season, which typically begins in mid-September and runs through October.

Contrary to what most people believe, cranberries do not grow in water. Cranberry beds are flooded at harvest because cranberries contain four tiny air pockets and will float. Harvesting methods vary depending on whether the crop will be sold as fresh fruit or turned into processed products like juice, sauce and dried cranberries.

Another beautiful time to visit is when the cranberry vines are in bloom, which - depending on

Mother Nature – happens from late June into early July. A great opportunity to see the tiny pink blossoms up close is on **Cranberry Blossom Day**. The event is hosted annually by **Wetherby Cranberry Company** on the last Saturday of June.

The Wetherby marsh also hosts marsh tours during the annual Warrens Harvest Day Celebration on the first Saturday of October. Along with a marsh tour, visitors can pull on hip boots and have their photo taken standing among floating cranberries. For details on those two events, visit their website at www.freshcranberries.com.

But you can tour Cranberry Country any time you're visiting the Tomah area. We suggest starting – or ending – your tour at the **Wisconsin Cranberry Discovery Center** in downtown Warrens. From Tomah take Superior Avenue/ Highway 12 north to County Hwy O (about 6 miles from downtown Tomah). Turn right onto Hwy O and travel about 4 miles to Warrens.

Housed in a historic cranberry warehouse building, the **Cranberry Discovery Center** features an interactive exhibit hall, gift shop offering Wisconsin-made cranberry products and old-fashioned ice cream parlor

serving cranberry ice cream. The Center's hours vary by season, so check their website at www.discovercranberries.com for current hours.

Our suggested tour route is 22.5 miles, so you'll want to allow about one hour to see all the sights. The route will take you past two dozen cranberry marshes, but not all are visible from the road. We've listed information for those marshes that have roadside signs to help you pinpoint your location.

Starting from the Cranberry Discovery Center, travel across the train tracks on Main Street and turn right onto County Hwy EW. As you leave Warrens, you'll see the sign for Gebhardt Cranberry Marsh/Whiskey Creek Cranberry on your right. This marsh was started in 1968, making it one of the newer marshes you'll see on the tour. Many of the marshes are 100 years old or older.

You'll travel about 2 miles down EW before you will see the sign on the right for the Russell Rezin & Son Cranberry Marsh, which celebrated its centennial in 1918. As you pass by the cranberry reservoirs or ponds bordering



the road, look for bald eagles, trumpeter swans, loons and other waterfowl. Cranberry marshes also provide habitat for sandhill cranes, whitetail deer, muskrats, otters, coyotes, wolves and other wildlife.

Past the ponds you'll find more cranberry beds belonging to the Rezin marsh along both sides of the road.

Many cranberry marshes in our area are multi-generation operations. We have families who have been

growing cranberries for five, six and even seven generations, including family members of the James Potter Cranberry Marsh, which is the next marsh on your right.

Ahead on the left is Potter Cranberry Company. Established in 1871 and owned by the Potter family since 1912, the marsh is one of the oldest in the Warrens area.

Continuing on take a right on to Auger Road to see Wetherby Cranberry Company. This marsh is owned by the Van Wychen family, who produce their own cranberry wine and sell fresh cranberries in season. Third-generation cranberry grower Nodji Van Wychen also offers tours by appointment for a fee.

When departing from Wetherby Cranberry, turn right on Hwy EW and then left on Augusta Road. Here you can get a close-up view of the Potter Cranberry

Company marsh. On the right are sections that are being renovated. The 12 original beds are being converted into two 15-acre beds. The oldest beds on the left were planted in 1928 and are still producing cranberries 90 years later.



Stay on Augusta Road until it intersects with Crampton Road where Hancock Brothers has a sphagnum moss processing facility. Wisconsin is the only state in the U.S. to commercially harvest sphagnum moss. You may see sphagnum moss spread out on the sand to dry before it is packaged and sold to garden centers and plant nurseries. The long-fibered moss holds 20 times its weight in water, making it invaluable for keeping nursery stock alive in shipment.

At the intersection of Crampton and Beltz Road is a sign for Beltz Cranberry Company owned by the Steve and Betty Gehhardt family. Some of the Ocean Spray commercials featuring the two comical cranberry growers were filmed on the Gebhardt marsh.

Continue east on Crampton Road and on the left you'll see a sign for Gebhardt LLC, also owned by the Gehbardt family. Before being planted to cranberries in the 1990s, a mint farm operated in this area. The peppermint oil was extracted for use in flavoring candies, toothpaste and other products.

Crampton Road intersects with county Hwy HH. The marsh sign is a few yards to the right, but directly in front of you is QRS&M Cranberry Company. This cranberry marsh was started in 1877. Prior to that the sawmill community of Chaplin was located on this property.

Turn left on to Hwy HH. As you head west on HH, you will see a sign on the right for Farmland Management's Jackson-Meadow Valley Marsh. Old-timers still call this the Case Marsh. Russel Case

purchased government land in 1876 that had wild cranberries growing on it. The marsh stayed in the Case family until the death of Robert "Bob" Case - Russel's grandson - in 1975.

Bob Case was an inventor and built one of the first mechanized cranberry pickers. For a time, Bob had his workshop in Union Cranberry Company warehouse that now houses the Wisconsin Cranberry Discovery Center. One of Bob's early raking machines is on display in the museum.

The next sign you'll see - also on the right - is for Scott Cranberry's East Marsh. Also started in the 1870s, the marsh was purchased in 1918 by Judge John Stevens and settled on by his daughter and son-in-law Genevieve and Archibald Scott in 1921. The marsh has been in continuous operation by members of the Stevens/Scott family since that time and is currently a fifth-generation family farm.

One mile further east on HH is JR Nemitz Cranberry Company, which has beds located on both sides of the road. The Nemitz family diversified their farm in 2014 by planting Aronia which - like cranberries - are native to North America. Aronia berries are small, dark purple berries that have become popular among



health-conscious consumers. The family has 24,000 bushes on 20 acres, which are harvested in late August.

Turn left on to Hwy O and travel three miles - passing by additional cranberry marshes - back to the village of Warrens and the start of your tour.

Two more miles down HH is Walworth Cranberry LLC. The Walworth, Nemitz and Wetherby marshes were all part of the Union Cranberry Company at one time. When the owner retired, he offered his three marsh managers the opportunity to buy the properties they managed. Charles Walworth and his son Dale purchased the Central Marsh, as it had been known, in 1973.



Curious about cranberries?

Visit our historic building in Warrens to discover more about the history of these crimson gems, along with their many uses of today!

Don't forget to visit Wetherby Cranberry Co. for Cranberry Blossom Day on the last Saturday June and Cranberry Harvest Day on the first Saturday in October.



CRANBERRY DISCOVERY





discovercranberries.com | 204 Main St • Warrens, WI
Wetherby Cranberry Co. | freshcranberries.com

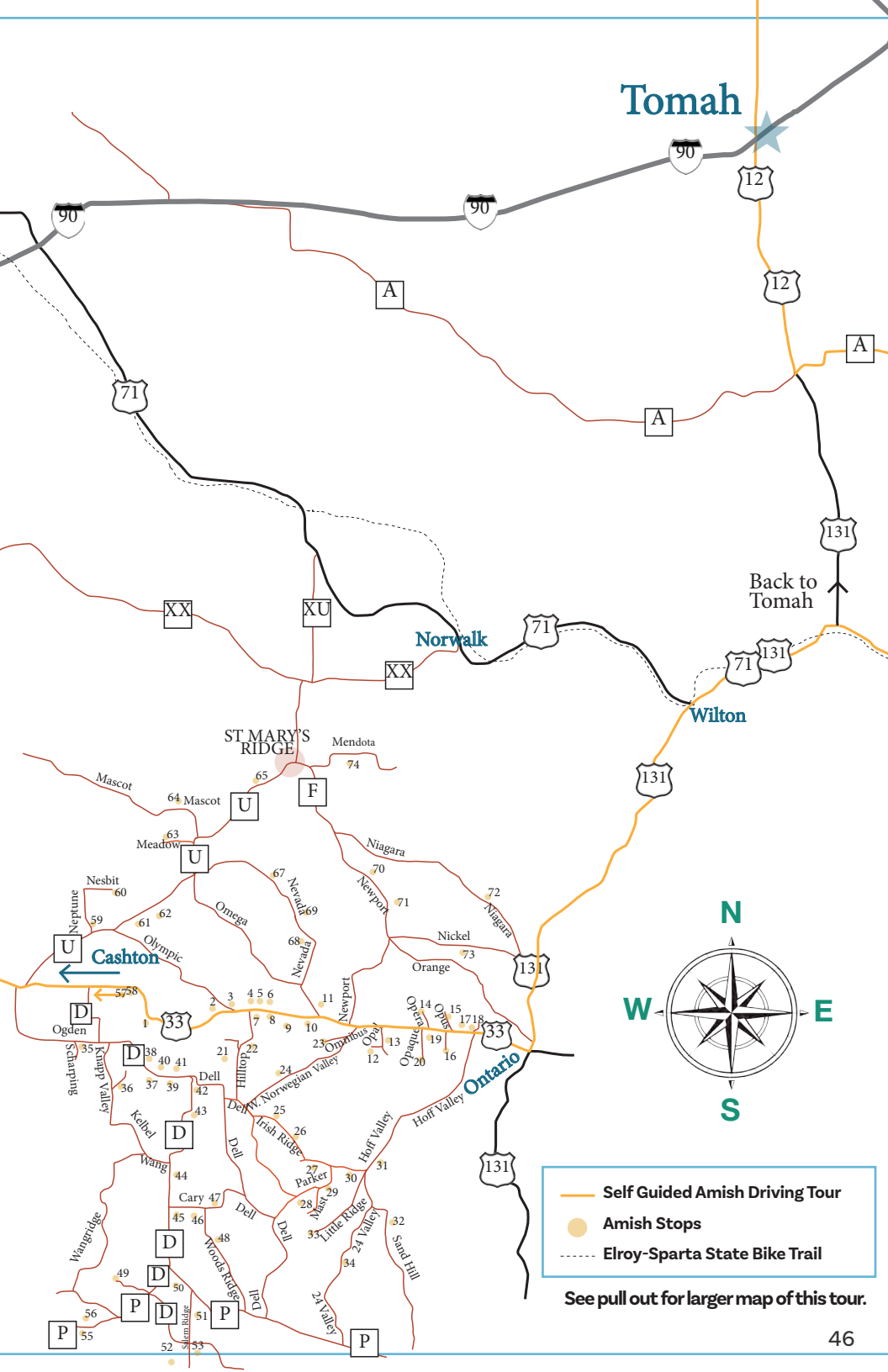

Tomah

Norwalk

Wilton

Back to Tomah

ST MARY'S RIDGE

Cashton

Ontario

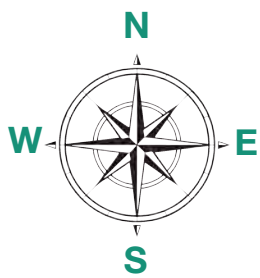

- Self Guided Amish Driving Tour
- Amish Stops
- - - Elroy-Sparta State Bike Trail

See pull out for larger map of this tour.

Amish Tour

The Amish chose to settle in the Tomah area for the rich and fertile farmland, low real estate prices, and the lay of the land. Also, because this area was far from a city of any size, which might influence their youth to the worldly ways - and yet, close enough to a small town that has the exact resources they need such as a bank, post office, grocery/hardware store, or a feed mill.

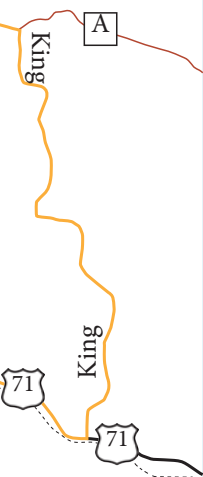

Self-Guided Driving Tour

**HEAD SOUTH ON WI-131 S/WI-131 TRUNK
OUT OF TOMAH - 4.5 mi**

← Turn left onto Co Hwy A - 2.4 mi

FOLLOW KING RD TO WI-71 W IN CLIFTON - 7.9 mi

→ Turn right onto King Rd - 3.1 mi

← Turn left to stay on King Rd - 4.9 mi

**FOLLOW WI-71 W & WI-131 S/WI-131 TRUNK TO STATE
HWY 33 TRUNK W/WI-33 W IN JEFFERSON - 21.8 mi**

→ Turn right onto WI-71 W - 6.1 mi

← Turn left onto WI-131 S/WI-131 Trunk/S Water St

↑ Continue to follow WI-131 S/WI-131 Trunk - 7.8 mi

→ Turn right onto South St - 0.1 mi

↑ Continue onto State Hwy 33 Trunk W/WI-33 W/W S St

↑ Continue to follow State Hwy 33 Trunk W/WI-33 W

← Destination will be on the left - 7.7 mi

DOWN A COUNTRY ROAD

12651 WI-33, Cashton, WI 54619

Amish families in the area have increased in population throughout the past years. Among the marshlands filled with cranberries in central Wisconsin live over 200 Amish families. The average family will have as many as 10-14 children.

The Amish community consists of several church districts. Each church district is led by a Bishop, two Ministers, and a Deacon. Most Amish are farmers, but many have taken up a craft or trade to make their living.

The Amish way of life revolves around the family and their church community. Quilting, bees, barn raisings, and Sunday services in the home are just a few of the ways.

The Amish school consists of all eight grades taught in a one-room schoolhouse. The children start school at age six and will usually complete all of their schoolings by the time they are 13 or 14. Higher education is not allowed, as this might lead to losing them to the English culture. The three basics: Reading, writing, and arithmetic are the primary curriculum required in Amish schools.

While on your driving tour of the Amish countryside south of Tomah, please use caution and watch out for horse-drawn buggies that travel slowly. Sundays are especially heavily trafficked due to Amish families attending religious services or visiting relatives.

Amish homes, typically painted white with windmills, are easily identified by their lack of modern machinery. Also, take note of the "additions" to their homes, which generally means a son has married, and the family now needs an additional room for a new couple.



The Village Shops At
**down a
country
road**
In the Heart of Amish Country

**GIFT SHOPS &
AMISH TOURS**

12651 St. Hwy. 33, Cashton, WI 54619
downacountryroad.com • 608-654-5318



Amish Farms & Shops



BAKERY/CANDY

4. Country Side Bakery
30. Irish Ridge Sweet Shop
33. Amish WM
35. Hill & Vale Bakery
37. Miller's Produce & Candy
49. Andy Miller Candies
54. Maple Grove Bakery
55. Sunrise Bakery
66. Country Lane Wood.

PRODUCE/FOOD

13. CDC Grocery Outlet
17. Harness Shop
33. Amish WM
36. Jacob Detweiler
37. Miller's Produce & Candy
42. Cashton Produce Auct.
43. Old Country Cheese
46. A&M Bulk Foods
52. Pine Grove Candy Shoppe
51. Christ Hershberger
57. Pasture Pride Cheese
58. Produce

GREENHOUSES

11. Valley View Green.
12. Brush Creek Green.
24. Gingreich, Neil & Mahlon
25. Miller's Greenhouse
27. Irish Ridge Green.
31. J&R Greenhouse
50. Hershberger's Carpen.
53. Hickory Valley Green.
70. M&M Greenhouse

MISCELLANEOUS

7. Brush Creek Antler Mount.
8. Borntrager's Leather
10. Band Saw Sharpening
18. Y Saddle Shop
20. Saddle Repair Shop
47. Green Pastures Poultry
56. Tarps & Upholstery
62. Sunrise Metal Shop

CRAFTS

1. Down a Country Road
2. Keim's Krafts & Trout
9. Valley Farm Parts
11. Valley View Greenhouse
14. Meadow Valley Furn.
36. Jacob Detweiler
41. Hickory Bent Furniture
51. Christ Hershberger
55. Sunrise Bakery
71. Rolling Acres Wood

QUILTS

4. Country Side Bakery
17. Harness Shop
30. Irish Ridge Sweet Shop
41. Hickory Bent Furniture
71. Rolling Acres Wood

WOODWORKING

3. Valley Woodworking
5. Chair Caning
6. Pleasant Hill Log Cabin
7. Brush Creek Antler Mount.
14. Meadow Valley Furn.
15. Hidden Valley Wood.
16. West bend Furniture
19. J&D Hickory Bent Furn.
21. Oak & Bedroom Sets
22. Detweiler Workshop 2
23. Custom Kitchen Cabs.
24. Gingreich, Neil & Mahlon
26. Log Cabins
28. Rueben Miller
29. Meadow Ridge Cabins
32. Hill & Valley Furniture
38. Detweiler Workshop 3
39. Shady Maple Workshop
40. M&M Bedrooms
41. Hickory Bent Furniture
44. Coffee & End Tables
45. Shady Nook Lawn Furn.
48. Levi J.R. Miller
50. Hershberger's Carpen.
51. Christ Hershberger
59. Customer Barn Board Furn.
60. Cedar Chest
61. Nisley's Country Wood.
63. Ridgeland Oak Wood.
64. Custom Woodworking
65. Oak Woodworking
66. Country Lane Wood.
67. Rustic Cedar Furniture
68. Daniel Yoder Cabinets
69. Hershberger Cabinets
71. Rolling Acres Wood.
72. Miller's Rustic Furniture
73. Valley Wood Products



Count on it.

1ST COMMUNITY CREDIT UNION

**Visit our new branch in Tomah
located at 220 Buan Street!**

Locations in Sparta and West Salem also
Federally insured by NCUA

We're Growing!

1st CCU's Field of Membership has expanded and we now serve members who live or work in these 14 counties. Join us, you'll fit right in!



1stccu.com
888-706-1228

**Discover what makes
Covia the superior choice
for minerals and material
products by visiting our
website!**



Tunnel City | coviacorp.com



Tomah is Home

I work in a large city 45 miles west of Tomah. Recently, my wife Brenda was hired by a company in the same city. Many of our friends and family automatically assumed we would sell our house here in Tomah and move closer to reside closer to our workplaces. Two things keep that from happening: 1) We have a wonderful church family at St. Paul Evangelical Lutheran Church; 2) Tomah is an amazingly comfortable and enjoyable place to live. I could not imagine calling any place but Tomah our home."

-Bryan M. , Land Surveyor

MOVING TO TOMAH

TABLE OF CONTENTS

REAL ESTATE, RENTALS &
STORAGE

JOB

SCHOOLS

YOUTH PROGRAMS

HEALTH & WELLNESS

FINANCIAL

INSURANCE

TRANSPORTATION

MUNICIPALITIES, PHONE
& UTILITIES

PLACES OF WORSHIP

SENIOR LIVING



Medical care for your family in Tomah

Our new state-of-the-art facility features comprehensive medical services, including:

- Primary care and OB/Gyn
- Orthopaedics, podiatry and surgery
- Vision
- Behavioral health
- Pharmacy
- Specialty services
- Cancer center with radiation therapy

Call (608) 372-4111

505 Gopher Drive, near I-90

gundersenhealth.org/tomah

GUNDERSEN
TOMAH CLINIC

Gundersen Lutheran Medical Center, Inc. |
Gundersen Clinic, Ltd. | 183-8_0919

MAYO CLINIC CARE IN YOUR NEIGHBORHOOD



For an appointment, call the Tomah clinic at 608-372-5951.



MAYO CLINIC
HEALTH SYSTEM

mayoclinichealthsystem.org

FEDERAL

R.I.A.

CREDIT

NOIN

riafcu.com

Tomah

1024 N Superior Avenue

Tomah, WI 54660

(608) 372-9277

Fort McCoy

1501 S 10th Avenue

Fort McCoy, WI 54656

(608) 388-2171

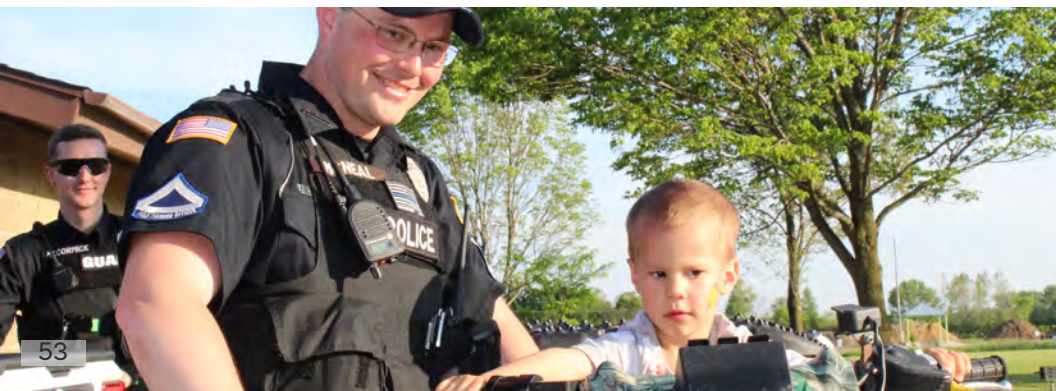

HOUSING

realtors

Century 21 Gold Award Homes
century21.com • (608) 374-2130

Coldwell Banker River Valley
cbrivervalley.com • (608) 372-6683

First Choice Realty Group
wifirstchoicerealty.com • (608) 374-7355

First Weber Group
firstweber.com • (608) 372-7653

RE/MAX Hometown Real Estate
remax.com • (608) 372-6299

V.I.P. Realty
viprealty4u.com • Tomah • (608) 374-4790

rentals

3rd Gen
TeePeeBuilding.com • (608) 372-4203

BMW Properties
(715) 829-0176

Cranberry Corners Rental Management
cranberryrentals.net • (608) 372-7368

Freedom Village
freedomvillageapts.com • 608-374-2466

H&H Holdings Group
hhholdings.org • (608) 387-9958

Hilltop Lodge
gohtl.com • (608) 315-2580

Oakwood House Properties
oakwoodhouse.managebuilding.com •
(608) 387-9662

Patriot Place Apartments
patriotplacetomah.com • (608) 372-5777

Tomah Property Management
tomahapartments.com • (608) 372-4553

moving & storage companies

Keene's Transfer
909 Townline Road • (608) 372-4178

Peachy Storage
398 Holland Street • (608) 343-5934

Vrana Mini Storage
300 Plastic Avenue • (608) 374-2113



Short/long term options available.
(608) 372-5777 | patriotplacetomah.com | patriotplaceleasing@gmail.com



Patriot Place APARTMENTS

Tomah's #1 Management
company with over 200
units to call home!

Units range from efficiencies to
3-Bedroom units, townhouses and
luxury apartments. Call today for
availability and find your next home!



JOB SEARCH

Tomah is home to a number of large employers from the medical field to manufacturing. Our website houses a job search section where you can find a career that's the right fit for you!

Tomahwisconsin.com

Go to our website and hover over the tab "Live Here". Click on "Job Postings" to see what our members are offering for job vacancies!

Job Postings

HANDS-ON
1411 N. Superior Avenue Tomah, WI 54660

Rest Area Lead Worker- Sparta (Part time)
Category: Facilities, Maintenance, and Repair
Rest Area Lead Worker- part time. We are seeking an energetic person to work as a Lead Worker within our Rest Area Program. This position is part time and hours will vary, first shift and second shift. Duties include: supervising and coaching people with their tasks. At time the lead worker would be cleaning restrooms, moving items and order removal along with the crew. Successful candidate must be dependable, have the ability to work with people, hold a valid driver's license with a good driving record.

Contact:
Sue Brink
Sue Brink
Phone (608) 774-5335

[View Details](#)

Manitowish
801 N. Superior Avenue Tomah, WI 54660

Wash Line Workers - Built in Overtime
Category: Facility
Are you looking for a labor job with a company that has great benefits after permanent hire? Do you want a boss that appreciates good attendance and work ethic? Check out these openings at a local employer that is under new management! What is the job? "Quality checking food crates that have just been washed. "Removing any product left on crate. "Stacking clean crates for storage. "Other duties as assigned. What's in it for me? "Full time work with built in overtime. "Paid training. "Temp to hire...[read more](#)..."

Contact:
Missy Stearns
Missy Stearns
Phone (608) 774-3345

[View Details](#)

1st Community Credit Union
1000 W Wisconsin St Sparta, WI 54656
Part-Time Member Service Representative
Category: Financial Services
We are accepting applications for Member Service Representatives to assist our members with various financial transactions, as well as providing education about our products and services. We are looking for individuals who are passionate about member/customer service, who enjoy working in a team and results-oriented environment, and have flexible availability. Qualified candidates will need to have a high school diploma and we prefer prior cash handling experience. Also need to have a knowledge of...[read more](#)..."

Contact:
Sandy Armstrong
Sandy Armstrong
Phone (608) 786-3116

[View Details](#)

Tomah Area School District
129 W. Collier St. Tomah, WI 54660
Food Service Substitute: On days needed Monday-Friday, Peak work hours are between 6:00am-4:00pm. Actual work hours will vary. Substitute workers will be called as needed. Substitue workers will be called as ne
Category: Food Industry and Restaurant
POSITION: Food Service Substitute: On days needed Monday-Friday, Peak work hours are between 6:00am-4:00pm. Actual work hours will vary. Substitute workers will be called as needed. **QUALIFICATIONS:** The successful candidate must hold a valid driver's license with a good driving record. Must be able to lift, carry (any container weighing 40 pounds or more, and must possess the necessary interpersonal skills to deal courteously, cooperatively, and effectively with students, teachers, co-workers...[read more](#)..."

Contact:
Ann Buehler
Ann Buehler
Phone (608) 774-7382

[View Details](#)

EMPLOYMENT SERVICES

Aptive

1128 N Superior Ave,
Suite #14 | Tomah, WI
54660
608-567-0534

Department of Workforce Development

2615 East Ave South |
LaCrosse, WI 54601
608-789-5627

Express Employment

1128 N Superior Ave |
Tomah, WI 54660
608-567-0534

Handishop Industries

1411 N. Superior
Avenue | Tomah, WI
54660
608-372-3289

Manpower

601 Superior Ave | Tomah,
WI 54660
608-374-2040

Referral Staffing Solutions

310 W Wisconsin St | Sparta, WI
608-487-9470

Workforce Connections

120 E Milwaukee Street |
Tomah, WI 54660
608-374-7740

SCHOOL DISTRICT

public schools

Tomah Area Public School District Office

129 W. Clifton Street • 608.374.7004

Camp Douglas Elementary

101 Junction Street • Camp Douglas • 608.374.7091

LaGrange Elementary

600 Straw Street • Tomah • 608.374.7057

Lemonweir Elementary

711 N. Glendale Ave. • Tomah • 608.374.7847

Miller Elementary

813 Oak Street • Tomah • 608.374.7026

Tomah Area Middle School

612 Hollister Ave. • Tomah • 608.374.7882

Tomah Area Montessori School

1720 Academy Ave. • Tomah • 608.374.7094

Oakdale Elementary

217 S. Oakdale Street • Tomah • 608.374.7081

Tomah High School

901 Lincoln Ave. • Tomah • 608.374.7358

Warrens Elementary

409 Main Street • Warrens • 608.374.7800

Wyeville Elementary

225 W. Tomah Rd. • Wyeville • 608.374.7826

parochial schools

Queen of Apostles Catholic Church & School

315 W. Monroe St. • Tomah • 608.372.5765

St. Paul's Lutheran Church & School

505 Superior Ave • Tomah • 608.372.4542

Tomah Baptist Academy

1701 Hollister Ave • Tomah • 608.372.5288

advanced education

Western Technical College

120 E. Milwaukee St. • 608.374.7700



YOUTH PROGRAMS

Boys & Girls Club
bgca.org

Girl Scouts
girlscouts.org

Tomah Park & Recreation
tomahonline.com

7 Rivers Figure Skating Club
7riversfsc.com

Tomah Youth Baseball
tomahyouthbaseball.org

Tomah Youth Hockey Club
tomahhockey.com

Tomah Youth Soccer Association
tomahyouthsoccer.net

This is a list of chamber member organizations. Check online for information on more youth programs such as 4-H, Tomah Youth Football, etc.

HEALTH & WELLNESS FACILITIES

Hospitals & Medical Clinics

Tomah Health

501 Gopher Dr.
tomahhospital.org
(608) 372-2181

VA Medical Center

500 East Veterans Street
<http://www.tomah.va.gov>
(608) 372-3971

Gundersen Health

505 Gopher Drive
gundersenhealth.org
(608) 372-4111

Mayo Health System

325 Butts Avenue
mayoclinichealthsystem.org
(608) 372-5951

Warrens Walk-in Clinic

101 Unity Drive Warrens, WI
tomahhospital.org/services/warrensclinic
(608) 374-6671



Pharmacy

Gundersen Health Pharmacy

505 Gopher Drive
gundersenhealth.org
(608) 372-4111



Optical Clinics

Family Vision Center

1825 N. Superior Ave
wifamilyvisioncenter.com
(608) 372-4664

Gundersen Health

505 Gopher Drive
gundersenhealth.org
(608) 372-4111

Mayo Health System

325 Butts Avenue
mayoclinichealthsystem.org
(608) 372-5951

Chiropractic Care

Active Health Chiropractic

402 Superior Ave
activehealthchiro.com
(608) 374-3000

McNally Spinal Care

1021 Berry Avenue
(608) 372-5900

Dental Clinics

Chitwood, Nicol & Matthews, LLC

214 Larkin Street
chitwoodnicolmatthews.com
(608) 372-3298

Deer Creek Dental Clinic

820 N. Superior Avenue
deercreekdentalclinic.com
(608) 372-5000

Houston Dental Clinic

1220 Mark Avenue
clydehoustondds.com
(608) 372-4455

Gym & Group Fitness

Anytime Fitness

1018 Superior Avenue
anytimefitness.com
(608) 372-7000

Ever Fit Women's Health Club

625 E Clifton Street
everfitclub.com
(608) 374-3348

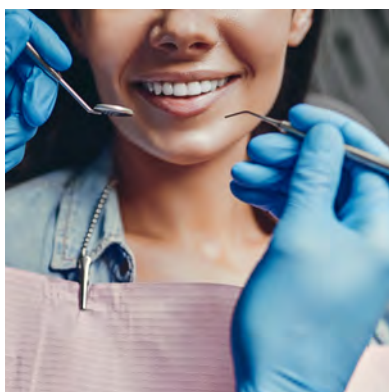

BANKS & CREDIT UNIONS

1st Community Credit Union

1stccu.com

(608) 269-8121

CCFBank

1000 Superior Ave

ccf.us | (608) 372-2126

Bank First

1021 Superior Avenue

bankfirstwi.bank | (608) 372-2131

**After May, will be located at
110 W Veterans St*



Oakdale Credit Union

128 E Badger Drive • Oakdale

oakdalecu.coop | (608) 372-3939

R.I.A. Federal Credit Union

1024 N. Superior Avenue

riaacu.com | (608) 372-9277



Timberwood Bank

110 W Veterans Street

timberwoodbanks.com | (608) 372-2265

**Will be Bank 1st after May!*

Tomah Area Credit Union

940 N Superior Avenue

tacuonline.com | (608) 372-4736

Union Bank of Tomah

1301 Superior Avenue

(608) 567-4360

INSURANCE

American Family Insurance

Jeremy Haldeman Agency

jhaldeman.com

(608) 372-4800

State Farm Insurance

Jeff Holthaus Agency

jeffholthaus.com

(608) 372-2475

American Family Insurance

Jason Lassen Agency

LassenAgency.com

(608) 372-8100

Spectrum Insurance

spectruminsgroup.com

(608) 567-0499

Combined Insurance

combinedinsurance.com/

mitch-gault | (608) 220-2323

Tricor Insurance

tricorinsurance.com

608) 372-3286

TRANSPORTATION

airport

Bloyer Field - Runway: 3,900 Ft | Hwy 12 & 16 East

Operations: 608.374.7430 | Fueling: 608.372.3125

passenger train

Amtrak - Intersection of W. Washington St. & Superior Ave.

800.872.7245

bus depot

Greyhound Bus Service | 2015 N. Superior Ave. | 608.372.4466

s.m.r.t. bus

Commuter Bus | 662-200-4303

taxi

Tomah Transit | 608.374.3004

MUNICIPALITIES & UTILITIES

EMERGENCIES

FOR ALL EMERGENCIES DIAL 911

FIRE

TOMAH FIRE DEPARTMENT

Tomah • 608.374.7429

OAKDALE FIRE DEPARTMENT

Oakdale • 608.372.2380

WARRENS FIRE DEPARTMENT

Warrens • 608.378.4779

POLICE

TOMAH POLICE DEPARTMENT

805 Superior Ave.

608.374.7400

MONROE COUNTY SHERIFF'S DEPARTMENT

210 Oak Street • Sparta

608.269.2117

WISCONSIN STATE PATROL: DISTRICT 5

23928 Lester McMullen Dr.

608.374.2511

ENERGY

OAKDALE ELECTRIC COOPERATIVE

489 N Oakwood Rd. • Tomah • 608.372.4131

WE ENERGIES

Tomah • 608.372.6498

ALLIANT ENERGY

528 Industrial ave • Tomah •

608.372.2248



CITY OF TOMAH

CITY HALL
608.374.7420

CITY CLERK
608.372.6498

CITY TREASURER
608.372.7423

PUBLIC WORKS
608.372.2248

WATER/SEWER
608.372.7431

PARKS & RECREATION
608.374.7445

ZONING/BUILDING INSPECTOR
608.374.7429



PHONE & INTERNET

BEMOBILE/VERIZON
Cell Phone
608.372.2221 • bemobile.com

CRICKET WIRELESS
Cell Phone
608.372.9110 • cricketwireless.com

CENTURYLINK
Telephone, Internet & Cable TV
800.201.4099 • centurylink.com

LEMONWEIR VALLEY TELECOM
Telephone, Internet, & Cable TV
608.427.6515 • lynxxnet.com

STAR CONNECTION
Internet & Cable TV
608.372.7066 • starconnection.com

US CELLULAR
Cell Phone
608.372.0600 • uscellular.com



WORSHIP

Bible Evangelical Free Church

625 W. Veterans Street

bibleefc.org

First United Methodist

1105 Butts Avenue

tomahumc.org

Gloria Dei Lutheran

310 W. Elizabeth Street

gloriadeitomah.com

Good Shepard Lutheran

1221 LaGrange Avenue

goodsheptomah.weebly.com

Lighthouse Assembly of God

762 W. Clifton Street

Queen of the Apostles Parish

303 W Monroe Street • Tomah

203 May Street • Warrens

queenoftheapostlestomah.com

St. Matthew LCMS

4285 US HWY 12 • Warrens

stmatthewsonline.org

St. Paul Lutheran

525 Superior Avenue

stpaultomah.org

SENIOR LIVING & CARE



Aptiv

1021 N. Superior Avenue | aptiv.org | (608) 374-4673

Kupper Ratsch Senior Center

1002 Superior Avenue | (608) 374-7476

Liberty Village of Tomah

200 Liberty Place | (608) 374-5005

Tomah Nursing & Rehabilitation Center

1505 Butts Avenue | atriumlivingcenters.com | (608) 372-3241

Windy Ridge Care

23785 Millstone Avenue Wilton, WI | (608) 343-1177

BUSINESS DIRECTORY

Accounting Services

Associated Accounting Services, Inc.

(608) 372-7100
1200 Superior Avenue
Tomah, WI 54660

CliftonLarsonAllen, LLP

(608) 372-2177
www.cliftonlarsonallen.com
435 Julie Street
PO Box 547
Tomah, WI 54660

MBE CPAs LLP

(608) 372-4829
www.mbecpa.com
200 W. Warren Street
Tomah, WI 54660

Adult Daycare

Aptiv, formerly known as Riverfront, Inc.

(608) 374-4673
aptiv.org
1021 N. Superior Avenue
Suite #14
Tomah, WI 54660

Handishop Industries

(608) 372-3289
handishop.org
1411 N. Superior Avenue
Tomah, WI 54660

Adult Learning / Technical School / University

The Parenting Place

(608) 374-4190
310 W. Elizabeth Street

Tomah, WI 54660

Western Technical College

(608) 374-7700
www.westerntc.edu
120 E Milwaukee Street
Tomah, WI 54660

Advertising

Image Pictures, LLC

(608) 372-2165
www.imagepictures.net
114 Jefferson St.
Tomah, WI 54660

Lamar

(608) 784-8200
www.lamar.com
1329 Interchange PL
La Crosse, WI 54603

Magnum.Media

(608) 372-9600
www.magnumbroadcasting.com
1021 N Superior Ave Ste 5
Tomah, WI 54660

Sparta-Tomah Broadcasting Co

(608) 269-3100
cow97.com
113 W. Oak Street
Sparta, WI 54656

Tomah Journal

(608) 372-4123
www.tomahjournal.com
903 Superior Avenue, Suite 1
Tomah, WI 54660

Zingler Marketing, LLC

(608) 378-3316

www.makeyourphotosbig.com

6125 County Hwy O

Tomah, WI 54660

Agriculture, Fishing & Forestry**Allied Cooperative**

(608) 372-2458

www.allied.coop

711 Fair Street

Tomah, WI 54660

Graceland Fruit Wisconsin Inc

(608) 892-7100

23929 Aspen Ave

Warrens, WI 54666

Habelman Bros. Company

(608) 372-2444

habelmancranberries.com

10688 Estate Road

Tomah, WI 54660

Wetherby Cranberry Company

(608) 378-4813

www.freshcranberries.com

3365 Auger Road

Warrens, WI 54666

Wisconsin Cranberry Discovery Center

(608) 378-4878

www.discovercranberries.com

204 Main Street

Warrens, WI 54666

Amish Items**All Things Amish & More**

(608) 567-0732

www.allthings-amish.com

1101 Superior Avenue

Tomah, WI 54660

Antique/Cranberry Country Mall

(608) 372-7853

www.antiquemalloftomah.com

1510 Eaton Avenue

Tomah, WI 54660

Artisan Market

608-344-0058

1112 Superior Ave

Tomah, WI 54660

Down A Country Road Amish Tour Service

(608) 654-5318

www.downacountryroad.com

12651 State Hwy 33

Cashton, WI 54619

Humbird Cheese Mart

(608) 372-6069

www.humbirdcheese.com

2010 Eaton Avenue

Tomah, WI 54660

Safe Ship Sisters 2, LLC

(608) 372-9500

1115 N Superior Ave

STE 2

Tomah, WI 54660

The Market Place

(608) 374-2777

<https://www.facebook.com/marketplacetomah/>

1405 Superior Avenue

Tomah, WI 54660

Tomah Cash Mercantile

(608) 372-2171

www.tomahcashstore.com

914 Superior Avenue

Tomah, WI 54660

Animal Training**Doogie's Doggy Daycare & Spa, LLC.**

(608) 372-3647

mydoogies.com

312 Superior Ave

Tomah, WI 54660

King's Creatures Animal Training LLC

(608) 855-0185

www.kingscreatures.com

Tomah, Wisconsin 54660

Antiques & Collectibles**Antique/Cranberry Country Mall**

(608) 372-7853

www.antiquemallofttomah.com
1510 Eaton Avenue
Tomah, WI 54660

Artisan Market

608-344-0058
1112 Superior Ave
Tomah, WI 54660

Down A Country Road Amish Tour Service

(608) 654-5318
www.downacountryroad.com
12651 State Hwy 33
Cashton, WI 54619

Humbird Cheese Mart

(608) 372-6069
www.humbirdcheese.com
2010 Eaton Avenue
Tomah, WI 54660

The Market Place

(608) 374-2777
<https://www.facebook.com/marketplacetomah/>
1405 Superior Avenue
Tomah, WI 54660

Apartment Rentals

BMW Properties, LLC

(715) 829-0176
401 Butts Avenue
Baltic A
Tomah, WI 54660

Cranberry Corners Rental Management, LLC

(608) 372-7368
www.cranberryrentals.net
411 Superior Avenue
Tomah, WI 54660

Freedom Village LLC

608-374-2466
www.freedomvillageapts.com
304 Murdock Street
Tomah, WI 54660

H & H Holdings Group, LLC

(608) 387-9958
www.hhholdings.org

229 N Superior Avenue
Tomah, WI 54660

Oakwood House Properties

(608) 387-9662
501 Market Street
Warrens, WI 54666

Patriot Place Apartments

(608) 372-5777
patriotplacetomah.com
105 E Veterans St
Tomah, Wisconsin 54660

Tomah Property Management

(608) 372-4553
www.tomahapartments.com
1214 Mark Avenue
Tomah, WI 54660

Architects

Design Focus, LLC

608-780-1826
W4311 Drectrah Coulee Rd
La Crosse, WI 5460

Art Galleries

Antique/Cranberry Country Mall

(608) 372-7853
www.antiquemallofttomah.com
1510 Eaton Avenue
Tomah, WI 54660

Art Studio

Craft Time Studio

(608) 387-0317
crafttimestudio.com
1320 N Superior Ave
Tomah, WI 54660

Assisted Living / Nursing Care Facilities

Aptiv, formerly known as Riverfront, Inc.

(608) 374-4673
aptiv.org
1021 N. Superior Avenue
Suite #14
Tomah, WI 54660

Liberty Village of Tomah

608-374-5005

200 Liberty Place
Tomah, WI 54660

Tomah Nursing & Rehabilitation Center

(608) 372-3241
www.atriumlivingcenters.com
1505 Butts Avenue
Tomah, WI 54660

Windy Ridge Care

P. O. Box 126
Wilton, WI 54670

Attorney / Legal

Carmichael & Quartemont, S.C.

(608) 372-3239
916 Oak Street
Tomah, WI 54660

Mubarak & Precour, S.C.

(608) 372-2014
www.tomahlaw.com
917 Superior Avenue
Tomah, WI 54660

Audiovisual Production

Image Pictures, LLC

(608) 372-2165
www.imagepictures.net
114 Jefferson St.
Tomah, WI 54660

Auto Rentals

Brenengen Chrysler Ford

(608) 372-4121
www.brenengen.com
1200 N Superior Avenue
Tomah, WI 54660

Auto/Truck Body Repairs

Lyden Auto Body

(608) 372-2900
25177 US Hwy 12
Tomah, WI 54660

Auto/Truck Mechanical Repairs

Brenengen Chrysler Ford

(608) 372-4121
www.brenengen.com
1200 N Superior Avenue
Tomah, WI 54660

CJ's Transmission & Auto Repair

(608) 378-4393
www.cjstrans.webs.com
6720 US Hwy 12
Tomah, WI 54660

Larkin's GMC, Inc.

(608) 372-2161
larkinsgmc@charter.net
805 N Superior Avenue
Tomah, WI 54660

Rick's Certified Auto

(608) 372-2050
rickscertifiedauto.com/
701 Superior Avenue
Tomah, WI 54660

Superior Automotive

(608) 374-3493
1231 N Superior Avenue
Tomah, WI 54660

Automobile Sales & Service

Brenengen Chrysler Ford

(608) 372-4121
www.brenengen.com
1200 N Superior Avenue
Tomah, WI 54660

Larkin's GMC, Inc.

(608) 372-2161
larkinsgmc@charter.net
805 N Superior Avenue
Tomah, WI 54660

Automotive Parts / Supplies / Tires

Rick's Certified Auto

(608) 372-2050
rickscertifiedauto.com/
701 Superior Avenue
Tomah, WI 54660

Superior Automotive

(608) 374-3493
1231 N Superior Avenue
Tomah, WI 54660

Awards & Trophies

The Trophy Place Inc.

(608) 847-7662
www.thetrophyplaceinc.com

1204 Superior Avenue
Tomah, WI 54660

Bakery

Dunkin Donuts

(608) 374-5678
www.dunkindonuts.com
1825 N. Superior Avenue
Tomah, WI 54660

Perkins Restaurant

(608) 374-0550
www.perkinsrestaurants.com
1015 E. McCoy Blvd.
Tomah, WI 54660

The Baker's Table

(608) 567-2711
233 North Superior Ave
Tomah, Wisconsin 54660

Banks

Bank First

(608) 372-2131
www.bankfirstwi.bank
1021 Superior Avenue
Tomah, WI 54660

CCFBank

(608) 372-2126
www.fmnetbank.com
1001 Superior Avenue
Tomah, WI 54660

Timberwood Bank

(608) 372-2265
www.timberwoodbanks.com
PO Box 880
Tomah, WI 54660

Union Bank of Tomah

(608) 567-4360
1301 Superior Avenue
Tomah, WI 54660

Banners / Signs / Billboards

La Crosse Sign Company, Inc.
(608) 781-1450
www.lacrossesign.com
1450 Oak Forest Drive
Onalaska, WI 54650

Lamar

(608) 784-8200
www.lamar.com
1329 Interchange PL
La Crosse, WI 54603

Meca Sportswear

(608) 374-6450
1120 Townline Rd
Tomah, WI 54660

The Trophy Place Inc.

(608) 847-7662
www.thetrophyplaceinc.com
1204 Superior Avenue
Tomah, WI 54660

Zingler Marketing, LLC

(608) 378-3316
www.makeyourphotosbig.com
6125 County Hwy O
Tomah, WI 54660

Banquet Hall

American Legion Auxiliary Unit 201

(608) 372-6028
800 Wisconsin Ave
PO Box 306
Tomah, WI 54660

Best Western Tomah Hotel

(608) 372-3211
bwtomahhotel.com
1017 E McCoy Blvd
Tomah, WI 54660

City of Tomah

Parks & Recreation

(608) 374-7420
tomahonline.com
819 Superior Avenue
Tomah, WI 54660

Cranberry Country Lodge

(608) 374-2801
www.cranberrycountrylodge.com
319 Wittig Road
Tomah, WI 54660

Knights Of Columbus Corp.

(608) 372-5312
202 E. Juneau Street

Tomah, WI 54660

Murray's On Main

(608) 377-7100
www.murraysonmain.com
810 Superior Ave
Tomah, WI 54660

Strike Zone/Pizones

(608) 372-2118
210 Superior Avenue
Tomah, WI 54660

Beauty / Barbering / Tanning

Mary Kay Cadillac Sales Director

(608) 343-3648
marykay.com/lmboulton
1006 Berry Ave.
Tomah, WI 54660

Beverage Distributors

S & S Distributing

(608) 269-5071
www.abwholesaler.com/ssdistsparta/
home
2000 Riley Road
Sparta, WI 54656

Bowling

Strike Zone/Pizones

(608) 372-2118
210 Superior Avenue
Tomah, WI 54660

Building Materials & Supplies

All American Do-It Center

(608) 374-4200
www.allamericandoitcenter.com/
1201 N Superior Avenue
Tomah, WI 54660

Meadow Valley Log Homes

(608) 378-4024
mvloghomes.com/
N13706 State HWY 173
Mather, WI 54641

Tomah Lumber, Inc.

(608) 372-2111
www.tomahlumber.com
111 N. Superior Ave.
Tomah, Wisconsin 54660

Building Supply Rental

All American Do-It Center

(608) 374-4200
www.allamericandoitcenter.com/
1201 N Superior Avenue
Tomah, WI 54660

Business Writing

Write Like That, Inc.

(608) 797-7350
www.writelikethat.com
1615 Superior Ave, Suite C
Tomah, WI 54660

Busing/Transportation

Wilton Bus Service, LLC

(608) 435-6650
wiltonbusservice-com.webs.com/
Lynn & Randy Evans
PO Box 97
Wilton, WI 54670

Cabins

Arpin Cranberry Campground

(608) 378-4333
www.arpincranberry.com
N4690 McKenna Road
Warrens, WI 54666

Hilltop Lodge, LLC

(608) 315-2580
www.gohtl.com
307 Hilltop Circle
Warrens, WI 54666

Jellystone Park Warrens

(608) 378-2010
www.jellystonewarrens.com
1500 Jellystone Park Dr
Warrens, WI 54666

Digital TV Services

3RT/LYNXX Networks

(608) 427-6515
www.getlynxx.com
127 US Hwy 12 & 16
Camp Douglas, WI 54618

STAR Connection LLC

(608) 372-7066
www.starconnection.com

224 W McCoy Blvd
Ste 107
Tomah, WI 54660

Campgrounds

Arpin Cranberry Campground

(608) 378-4333
www.arpincranberry.com
N4690 McKenna Road
Warrens, WI 54666

Jellystone Park Warrens

(608) 378-2010
www.jellystonewarrens.com
1500 Jellystone Park Dr
Warrens, WI 54666

Pine View Recreation Area

(608) 388-3517
www.mccoy.armymwr.com
DFMWR IMNE-MWB-M
1668 South J Street
Fort McCoy, WI 54656

Stoney Creek Recreational Properties

(715) 597-2102
www.stoneycreekrvresort.com
50483 Oak Grove Road
Osseo, WI 54748

Woods Edge Campground

(608) 343-4055
woodsedgecampground.com
10558 Freedom Rd
Tomah, WI 54660

Candy / Confectionaries

Antique/Cranberry Country Mall

(608) 372-7853
www.antiquemalloftomah.com
1510 Eaton Avenue
Tomah, WI 54660

Down A Country Road Amish Tour Service

(608) 654-5318
www.downacountryroad.com
12651 State Hwy 33
Cashton, WI 54619

Humbird Cheese Mart

(608) 372-6069
www.humbirdcheese.com

2010 Eaton Avenue
Tomah, WI 54660

The Baker's Table

(608) 567-2711
233 North Superior Ave
Tomah, Wisconsin 54660

Wisconsin Cranberry Discovery Center

(608) 378-4878
www.discovercranberries.com
204 Main Street
Warrens, WI 54666

Car Wash

Thunderwash Car Wash

(608) 372-5855
135 W. McCoy Blvd.
Tomah, WI 54660

Carpet / Home Cleaning Svcs.

Zukas Healthy Carpet Cleaning

(608) 378-4940
www.zukashealthycarpetcleaning.com
19732 Blackhawk Avenue
Warrens, WI 54666

Catering

BP Smokehouse

(608) 343-3671
www.bpsmokehouse.com
201 Larkin Street
Tomah, WI 54660

Dunkin Donuts

(608) 374-5678
www.dunkindonuts.com
1825 N. Superior Avenue
Tomah, WI 54660

Taphouse Twenty

(608) 372-4000
www.taphousetwenty.com
201 Helen Walton Drive, Suite 1
Tomah, WI 54660

Jimmy John's

(608) 567-0201
222 Baun St
Tomah, WI 54660

KFC

(608) 372-4029
tomahkfccatering.com
102 W. McCoy Blvd.
Tomah, WI 54660

Marco's Italian & American Grill

(608) 378-5050
www.marcosatwarrens.com
3514 Blarney Rd
Warrens, WI 54666

Murray's On Main

(608) 377-7100
www.murraysonmain.com
810 Superior Ave
Tomah, WI 54660

Pizza Hut

(608) 372-7991
www.pizzahut.com
1821 N Superior Avenue
Tomah, WI 54660

The Baker's Table

(608) 567-2711
233 North Superior Ave
Tomah, Wisconsin 54660

Cell Phones

BeMobile/Verizon Wireless

(608) 372-2221
www.bemobile.com
201 Helen Walton Dr., Ste 6
Tomah, WI 54660

Cricket Wireless

(715) 305-1217
209 Baun St
Tomah, Wisconsin 54660

U S Cellular

(608) 372-0600
www.uscellular.com
224 W. McCoy Blvd. Ste. 106
Tomah, WI 54660

Cheese

Humbird Cheese Mart

(608) 372-6069
www.humbirdcheese.com
2010 Eaton Avenue

Tomah, WI 54660

Wisconsin Cranberry Discovery Center

(608) 378-4878
www.discovercranberries.com
204 Main Street
Warrens, WI 54666

Children's Apparel

Stars Boutique

(608) 374-3447
littlestarschildrensboutique.com
1014 Superior Avenue
Tomah, WI 54660

Tomah Cash Mercantile

(608) 372-2171
www.tomahcashstore.com
914 Superior Avenue
Tomah, WI 54660

Chiropractic

Active Health Chiropractic Center

(608) 374-3000
drbridgetowens.com
402 Superior Avenue
Tomah, WI 54660

McNally Spinal Care, LLC

(608) 372-5900
1021 Berry Avenue
Tomah, WI 54660

Christmas Tree Farms

Hilliker Tree Farm LLC

(608) 372-0777
www.hillikertreefarm.com
20594 Flatiron Avenue
Tomah, WI 54660

Churches

Bible Evangelical Free Church

(608) 372-9377
www.bibleefc.org
625 W. Veterans Street
Tomah, WI 54660

First United Methodist Church

(608) 372-4543
www.tomahumc.org
1105 Butts Avenue

Tomah, WI 54660

Gloria Dei Lutheran Church

(608) 372-4758

www.gloriadeitomah.com

310 W. Elizabeth Street

Tomah, WI 54660

Good Shepherd Lutheran Church

(608) 374-2444

www.goodsheptomah.weebly.com

1221 LaGrange Avenue

Tomah, WI 54660

Lighthouse Assembly of God

(608) 372-2945

762 W. Clifton Street

Tomah, WI 54660

Queen of Apostles Catholic Parish/ School

(608) 372-5765

www.queenoftheapostlestomah.com/

303 W Monroe Street

Tomah, WI 54660

St. Matthew Church

(608) 378-3233

4285 US HWY 12

Warrens, WI 54666

St. Paul Lutheran

608.372.4542

525 Superior Avenue

Tomah, WI 54660

City Government

City of Tomah

(608) 374-7420

tomahonline.com/

819 Superior Avenue

Tomah, WI 54660

Tomah Public Housing Authority

(608) 374-7455

tomahonline.com

107 E. Milwaukee Street

Tomah, WI 54660

Cleaning Services

Handishop Industries

(608) 372-3289

handishop.org

1411 N. Superior Avenue

Tomah, WI 54660

SERVPRO of Adams, Crawford, Vernon, South Monroe, and South Juneau Counties

(608) 487-9758

2451 Riley Road

Sparta, WI 54656

Zukas Healthy Carpet Cleaning

(608) 378-4940

www.zukashealthycarpetcleaning.com

19732 Blackhawk Avenue

Warrens, WI 54666

Clothing Stores

Stars Boutique

(608) 374-3447

littlestarschildrensboutique.com

1014 Superior Avenue

Tomah, WI 54660

Tomah Cash Mercantile

(608) 372-2171

www.tomahcashstore.com

914 Superior Avenue

Tomah, WI 54660

Coffee Shop

Dunkin Donuts

(608) 374-5678

www.dunkindonuts.com

1825 N. Superior Avenue

Tomah, WI 54660

The Baker's Table

(608) 567-2711

233 North Superior Ave

Tomah, Wisconsin 54660

Commercial Construction

Brickl Bros., Inc.

(608) 786-0890

www.bricklbros.com

400 Brickl Road

West Salem, WI 54669

DBS Group, LLC

(608) 881-6007

www.DBSG.com

2700 National Drive
Suite 101
Onalaska, WI 54650

DP Schroeder Construction, LLC

(608) 269-3005
1115 Depot St
Sparta, WI 54656

Wieser Brothers General Contractor, Inc.

(507) 895-8903
www.wieserbrothers.com
200 Twilite Street
La Crescent, MN 55947

Concert Series

Downtown Thursday Nights

(608) 372-2166
www.downtownthursdaynights.com

One Acchord Performance Co.

(608) 372-7546
Mon Ami Studio
1007 Superior Avenue
Tomah, WI 54660

Tomah Concert Association

(608) 372-0677
www.tomahconcertassociation.com
1105 Vicki Dr
Tomah, WI 54660

Concrete

Adler's Decorative Concrete

(608) 547-1073
W6617 30th St.
New Lisbon, WI 53950

RJC Construction

(608) 797-3236
23575 St. Hwy. 16
Tomah, WI 54660

**Construction Equipment Sales and/
or Service**

All American Do-It Center

(608) 374-4200
www.allamericandoitcenter.com/
1201 N Superior Avenue
Tomah, WI 54660

Brickl Bros., Inc.

(608) 786-0890
www.bricklbros.com
400 Brickl Road
West Salem, WI 54669

Ray Olsen Construction LLC

(608) 372-3344
18435 Iowa Road
Tomah, WI 54660

Wieser Brothers General Contractor, Inc.

(507) 895-8903
www.wieserbrothers.com
200 Twilite Street
La Crescent, MN 55947

Contractor Services

Adler's Decorative Concrete

(608) 547-1073
W6617 30th St.
New Lisbon, WI 53950

DP Schroeder Construction, LLC

(608) 269-3005
1115 Depot St
Sparta, WI 54656

Market & Johnson, Inc.

(608) 784-5000
www.market-johnson.com
1652 Lakeshore Drive
La Crosse, WI 54603

RJC Construction

(608) 797-3236
23575 St. Hwy. 16
Tomah, WI 54660

Roh Construction, LLC

(608) 343-5764
1721 Lakeview Drive
Tomah, WI 54660

The Carpenter's Touch, LLC

6083742729
17129 Hemmingford Ave.
Tomah, Wisconsin 54660

Tomah Environmental Contractors

(608) 372-6666

28328 Hwy. 21
Tomah, WI 54660

Tomah Lumber, Inc.
(608) 372-2111
www.tomahlumber.com
111 N. Superior Ave.
Tomah, Wisconsin 54660

Wieser Brothers General Contractor, Inc.
(507) 895-8903
www.wieserbrothers.com
200 Twilite Street
La Crescent, MN 55947

Convenience Stores / Gasoline Stations
Casey's General Stores, Inc.
(608) 372-3132
313 N Superior Avenue
Tomah, WI 54660

Ho-Chunk Gaming Whitetail Crossing
(608) 372-3721
www.ho-chunkgaming.com
27867 Hwy 21
Tomah, WI 54660

Kwik Trip
(608) 374-4547
www.kwiktrip.com
1504 Superior Avenue
Tomah, WI 54660

Cranberries
Graceland Fruit Wisconsin
(608) 892-7100
23929 Aspen Avenue
Warrens, WI 54666

Habelman Bros. Company
(608) 372-2444
habelmancranberries.com
10688 Estate Road
Tomah, WI 54660

Ocean Spray Cranberry Inc
(608) 372-7824
www.oceanspray.com
28171 Essex Avenue

Tomah, WI 54660

Wetherby Cranberry Company
(608) 378-4813
www.freshcranberries.com
3365 Auger Road
Warrens, WI 54666

Wisconsin Cranberry Discovery Center
(608) 378-4878
www.discovercranberries.com
204 Main Street
Warrens, WI 54666

Cranberry Items
Antique/Cranberry Country Mall
(608) 372-7853
www.antiquemalloftomah.com
1510 Eaton Avenue
Tomah, WI 54660

Artisan Market
608-344-0058
1112 Superior Ave
Tomah, WI 54660

Humbird Cheese Mart
(608) 372-6069
www.humbirdcheese.com
2010 Eaton Avenue
Tomah, WI 54660

Safe Ship Sisters 2, LLC
(608) 372-9500
1115 N Superior Ave
STE 2
Tomah, WI 54660

The Market Place
(608) 374-2777
<https://www.facebook.com/marketplacetomah/>
1405 Superior Avenue
Tomah, WI 54660

Wisconsin Cranberry Discovery Center
(608) 378-4878
www.discovercranberries.com
204 Main Street
Warrens, WI 54666

Credit Unions

1st Community Credit Union

(608) 269-8121
www.1stccu.com
1000 W Wisconsin St
Sparta, WI 54656

Oakdale Credit Union

(608) 372-3939
www.oakdalecu.coop
PO Box 115
Oakdale, WI 54649

RIA Federal Credit Union

(608) 372-9277
www.riafcu.com
1024 N. Superior Avenue
Tomah, WI 54660

TACU Credit Union

(608) 372-4736
www.tacuonline.com
940 N Superior Avenue
Tomah, WI 54660

Dance Studios

Marilyn School of Dance, LLC

(608) 372-7488
marilynschoolofdance.com
1007 Superior Avenue
Tomah, WI 54660

Dancewear

Stars Boutique

(608) 374-3447
littlestarschildrensboutique.com
1014 Superior Avenue
Tomah, WI 54660

Marilyn School of Dance, LLC

(608) 372-7488
marilynschoolofdance.com
1007 Superior Avenue
Tomah, WI 54660

Dental

Chitwood, Nicol & Matthews, LLC

(608) 372-3298
www.chitwoodnicolmatthews.com
214 Larkin Street
Tomah, WI 54660

Deer Creek Dental Clinic

(608) 372-5000
www.deercreekdentalclinic.com
820 N. Superior Avenue
Tomah, WI 54660

Houston Dental Clinic

(608) 372-4455
www.clydehoustondds.com/
1220 Mark Avenue
Tomah, WI 54660

Department Stores

If The Shoe Fits

(608) 372-9347
224 W McCoy Blvd #104
Tomah, WI 54660

J & R Variety, LLC

(608) 374-3404
1006 Superior Ave.
Tomah, WI 54660

Tomah Cash Mercantile

(608) 372-2171
www.tomahcashstore.com
914 Superior Avenue
Tomah, WI 54660

Dining / Fast Food

American Legion

(608) 372-6028
www.tomahwilegion.org
800 Wisconsin Ave
Tomah, WI 54660

Arby's

(608) 372-3163
drmarbys.com
226 Buan Street
Tomah, WI 54660

BP Smokehouse

(608) 343-3671
www.bpsmokehouse.com
201 Larkin Street
Tomah, WI 54660

Break Room Sports Bar & Grill, The

(608) 372-2711
1123 Superior Avenue
Tomah, WI 54660

Burger King
(608) 374-5082
bk.com
111 Julie Street
Tomah, WI 54660

The Crow Bar
1206 Superior Avenue
Tomah, WI 54660
(608) 372-6830

Culver's Frozen Custard
(608) 374-2563
www.culvers.com
147 Wittig Road
Tomah, WI 54660

Denny's
(608) 372-2691
310 E McCoy Blvd
Tomah, WI 54660

Dunkin Donuts
(608) 374-5678
www.dunkindonuts.com
1825 N. Superior Avenue
Tomah, WI 54660

Taphouse Twenty
(608) 372-4000
www.taphousetwenty.com
201 Helen Walton Drive, Suite 1
Tomah, WI 54660

Jimmy John's
(608) 567-0201
jimmyjohns.com
222 Buan Street
Tomah, WI 54660

KFC
(608) 372-4029
tomahkfccatering.com
102 W. McCoy Blvd.
Tomah, WI 54660

Mandy's Cafe & Deli
(608) 372.3555
201 Helen Walton Dr
Tomah, WI 54660

Marco's Italian & American Grill

(608) 378-5050
www.marcosatwarrens.com
3514 Blarney Drive
Warrens, WI 54666

McDonald's
(608) 372-4757
2015 N Superior Avenue
Tomah, WI 54660

Murray's On Main
(608) 377-7100
www.murraysonmain.com
810 Superior Ave
Tomah, WI 54660

Papa Murphy's
(608) 372-6223
www.papamurphys.com
1825 N. Superior Avenue
Tomah, WI 54660

Peking Chinese Restaurant
(608) 372-2960
1013 Superior Avenue
Tomah, WI 54660

Perkins Restaurant
(608) 374-0550
www.perkinsrestaurants.com
1015 E. McCoy Blvd.
Tomah, WI 54660

Pizones
(608) 372-2118
210 Superior Avenue
Tomah, WI 54660

Pizza Hut
(608) 372-7991
www.pizzahut.com
1821 N Superior Avenue
Tomah, WI 54660

The Baker's Table
(608) 567-2711
233 North Superior Ave
Tomah, Wisconsin 54660

Disc Jockey Services
KC Entertainment DJ
(608) 317-2549

Tomah, Wisconsin 54660

Magnum.Media

(608) 372-9600

www.magnumbroadcasting.com

1021 N Superior Ave Ste 5

Tomah, WI 54660

Distribution Centers

Handishop Industries

(608) 372-3289

handishop.org

1411 N. Superior Avenue

Tomah, WI 54660

Martin Warehousing

6084352029

www.martinmilk.com

1402 Rezin Road

Tomah, WI 54660

Walmart Distribution Center

(608) 374-8500

525 Industrial Drive

Tomah, WI 54660

Dry Cleaning

Band Box Cleaners & Laundry

(608) 372-5642

www.BandBoxClean.com

1207-23 Superior Avenue

Tomah, WI 54660

Electricians

B & B Electric Inc.

(608) 372-4008

www.bandbelectric.com

630 Amy Drive

Holmen, WI 54636

Don's Plumbing Service, Inc.

(608) 372-4219

www.donsplumbingtomah.com/index.asp

1003 E Clifton Street

Tomah, WI 54660

Gray Electric, LLC

(608) 372-4433

grayelectricllc.com

N4717 Hwy. 12-16

Mauston, WI 53948

Embroidery Services

Meca Sportswear

(608) 374-6450

www.mecasportswear.com

1120 Townline Road

Tomah, WI 54660

P & P Products

(608) 269-8050

pnpproducts.com

119 S Rusk Avenue

Sparta, WI 54656

The Trophy Place Inc.

(608) 847-7662

www.thetrophyplaceinc.com

1204 Superior Avenue

Tomah, WI 54660

Tomah Cash Mercantile

(608) 372-2171

www.tomahcashstore.com

914 Superior Avenue

Tomah, WI 54660

Employment Services

Aptiv, formerly known as Riverfront, Inc.

(608) 374-4673

aptiv.org

1021 N. Superior Avenue

Suite #14

Tomah, WI 54660

Department of Workforce Development

(608) 789-5627

dwd.wisconsin.gov

2615 East Avenue So.

La Crosse, WI 54601

Express Employment Professionals

(608) 567-0534

expresspros.com

1128 N. Superior Avenue

Tomah, WI 54660

Handishop Industries

(608) 372-3289

handishop.org

1411 N. Superior Avenue

Tomah, WI 54660

Manpower

(608) 374-2040
www.manpower.com
601 N. Superior Avenue
Suite #1
Tomah, WI 54660

Referral Staffing Solutions

(608) 487-9470
www.referralstaffingsolutions.com
310 West Wisconsin Street
Sparta, WI 54656

Workforce Connections, Inc.

(608) 374-7740
www.workforceconnections.org
120 E Milwaukee Street
Tomah, WI 54660

Ethnic Dining

Marco's Italian & American Grill
(608) 378-5050
<https://www.marcosatwarrens.com>
3514 Blarney Rd
Warrens, WI 54666

Peking Chinese Restaurant

(608) 372-2960
1013 Superior Avenue
Tomah, WI 54660

Excavating

Gerke Excavating Inc
(608) 372-4203
<https://www.gerkeexcavating.com>
15341 State Highway 131
Tomah, WI 54660

Hi-Crush Proppants, LLC

(608) 372-4705
8850 Highway 173
Tomah, WI 54660

R. Moake Excavating, LLC

(608) 343-5599
23221 St. Highway 16
Tomah, WI 54660

Tomah Environmental Contractors

(608) 372-6666
28328 Hwy. 21
Tomah, WI 54660

Farm Supplies

Allied Cooperative

(608) 372-2458
www.allied.coop
711 Fair Street
Tomah, WI 54660

Festivals

Sparta Festivals, Inc.

(608) 272-3371
www.spartabutterfest.com
PO Box 89
Sparta, WI 54656

Warrens Cranberry Festival, Inc.

(608) 378-4200
www.cranfest.com
PO Box 146
Warrens, WI 54666

Financial Advisor

Carlson Advisors - Ameriprise

(608) 372-9444
www.carlsonadv.com
North Tomah Office:
1500 N. Superior Ave, Suite 2
Downtown Tomah Office:
1001 Superior Ave
Tomah, WI 54660

CliftonLarsonAllen, LLP

(608) 372-2177
www.cliftonlarsonallen.com
435 Julie Street
PO Box 547
Tomah, WI 54660

Edward Jones - Griffin Moe, CFP®

Financial Advisor

(608) 372-6002
<https://www.edwardjones.com>
1509 Superior Avenue South
Tomah, WI 54660

Edward Jones - Jeremy Haun,

Financial Advisor CFP®

(608) 372-6300
https://www.edwardjones.com/en_US/fa/index.html&CIRN=526464
1115 N. Superior Avenue, Ste. 3
Tomah, WI 54660

**Edward Jones - Lenny Bakken,
Financial Advisor, CFP® AAMS®**
(608) 372-3706
www.edwardjones.com/lenny-bakken
201 Helen Walton Drive, Ste 2
Tomah, WI 54660

**Holthaus Insurance & Financial
Services, Inc. State Farm**
(608) 372-2475
jeffholthaus.com
601 N. Superior Ave. Ste. 8
Tomah, WI 54660

MBE Wealth Management, LLC
(608) 372-5521
www.mbewealth.com
200 W. Warren Street
Tomah, WI 54660

Financial Planning Services

Bank First
(608) 372-2131
www.bankfirstwi.bank
1021 Superior Avenue
Tomah, WI 54660

Carlson Advisors - Ameriprise
(608) 372-9444
www.carlsonadv.com
North Tomah Office:
1500 N. Superior Ave, Suite 2
Downtown Tomah Office:
1001 Superior Ave
Tomah, WI 54660

CliftonLarsonAllen, LLP
(608) 372-2177
www.cliftonlarsonallen.com
435 Julie Street
PO Box 547
Tomah, WI 54660

CCFBank
(608) 372-2126
www.fmnetbank.com
1001 Superior Avenue
Tomah, WI 54660

**Edward Jones - Griffin Moe, CFP®
Financial Advisor**
(608) 372-6002

<https://www.edwardjones.com>
1509 Superior Avenue South
Tomah, WI 54660

**Edward Jones - Jeremy Haun,
Financial Advisor CFP®**
(608) 372-6300
[https://www.edwardjones.com/en_US/
fa/index.html&CIRN=526464](https://www.edwardjones.com/en_US/fa/index.html&CIRN=526464)
1115 N. Superior Avenue, Ste. 3
Tomah, WI 54660

**Edward Jones - Lenny Bakken,
Financial Advisor, CFP® AAMS®**
(608) 372-3706
www.edwardjones.com/lenny-bakken
201 Helen Walton Drive, Ste 2
Tomah, WI 54660

**Holthaus Insurance & Financial
Services, Inc. State Farm**
(608) 372-2475
jeffholthaus.com
601 N. Superior Ave. Ste. 8
Tomah, WI 54660

MBE Wealth Management, LLC
(608) 372-5521
www.mbewealth.com
200 W. Warren Street
Tomah, WI 54660

Oakdale Credit Union
(608) 372-3939
www.oakdalecu.coop
PO Box 115
Oakdale, WI 54649

RIA Federal Credit Union
(608) 372-9277
www.riafcu.com
1024 N. Superior Avenue
Tomah, WI 54660

TACU Credit Union
(608) 372-4736
www.tacuonline.com
940 N Superior Avenue
Tomah, WI 54660

Timberwood Bank
(608) 372-2265

www.timberwoodbanks.com
PO Box 880
Tomah, WI 54660

Fireworks

Shooting Star Fireworks

(608) 372-3438
1515 Eaton Avenue
Tomah, WI 54660

Flooring

All American Do-It Center

(608) 374-4200
www.allamericandoitcenter.com/
1201 N Superior Avenue
Tomah, WI 54660

Capaul's Floor Covering

(608) 374-2784
1217 N Superior Avenue
Tomah, Wisconsin 54660

Marten's Floor Covering

(608) 372-6869
321 W. Clifton Street
Tomah, WI 54660

Fuel Oil

Allied Cooperative

(608) 372-2458
www.allied.coop
711 Fair Street
Tomah, WI 54660

Funeral Homes / Directors

Sonnenburg Family Funeral Home

(608) 372-2300
www.sonnenburgfamilyfh.com/index.
cfm
801 E. Monowau St.
Tomah, WI 54660

Torkelson Family Funeral Home

(608) 372-5158
www.torkelsonfuneralhome.com
2224 S. Superior Ave.
Tomah, WI 54660

Furniture & Appliances

All American Do-It Center

(608) 374-4200
www.allamericandoitcenter.com/

1201 N Superior Avenue
Tomah, WI 54660

Don's Plumbing Service, Inc.

(608) 372-4219
www.donsplumbingtomah.com/index.
asp
1003 E Clifton Street
Tomah, WI 54660

Lebakkens Rent-To-Own

(608) 374-2533
www.lebakkensrto.com/
1520 N. Superior Avenue
Tomah, WI 54660

Tomah Cash Mercantile

(608) 372-2171
www.tomahcashstore.com
914 Superior Avenue
Tomah, WI 54660

Gift Shops / Specialty Items

Antique/Cranberry Country Mall

(608) 372-7853
www.antiquemalloftomah.com
1510 Eaton Avenue
Tomah, WI 54660

Artisan Market

608-344-0058
1112 Superior Ave
Tomah, WI 54660

Down A Country Road Amish Tour Service

(608) 654-5318
www.downacountryroad.com
12651 State Hwy 33
Cashton, WI 54619

Humbird Cheese Mart

(608) 372-6069
www.humbirdcheese.com
2010 Eaton Avenue
Tomah, WI 54660

J & R Variety, LLC

(608) 374-3404
1006 Superior Ave.
Tomah, WI 54660

Stars Boutique

(608) 374-3447

littlestarschildrensboutique.com

1014 Superior Avenue

Tomah, WI 54660

Safe Ship Sisters 2, LLC

(608) 372-9500

1115 N Superior Ave

STE 2

Tomah, WI 54660

The Baker's Table

(608) 567-2711

233 North Superior Ave

Tomah, Wisconsin 54660

The Market Place

(608) 374-2777

1405 Superior Avenue

Tomah, WI 54660

Tomah Cash Mercantile

(608) 372-2171

www.tomahcashstore.com

914 Superior Avenue

Tomah, WI 54660

Vino Anjo

(608) 387-5700

800 Superior Avenue

Tomah, WI 54660

Wisconsin Cranberry Discovery Center

(608) 378-4878

www.discovercranberries.com

204 Main Street

Warrens, WI 54666

Golfing**Hiawatha Golf Club, Inc.**

(608) 372-5589

www.golfhiawatha.com

10229 Ellsworth Road

Tomah, WI 54660

Tomah VA Medical Center

(608) 372-3971

www.tomah.va.gov

500 East Veterans Street

Tomah, WI 54660

Graphic Design / Publications & Brochures**Johnson Litho Graphics of Eau Claire**

(715) 832-3211

2219 Galloway Street

Eau Claire, WI 54703

Zingler Marketing, LLC

(608) 378-3316

www.makeyourphotosbig.com

6125 County Hwy O

Tomah, WI 54660

Grocery**Molter's Fresh Market LLC**

(608) 372-5355

<https://www.moltersfreshmarket.com>

701 East Clifton St

Tomah, WI 54660

Hardware**Ace Hardware**

(608) 372-4724

www.acehardware.com

1110 N. Superior Avenue

Tomah, WI 54660

All American Do-It Center

(608) 374-4200

www.allamericadoitcenter.com/

1201 N Superior Avenue

Tomah, WI 54660

Allied Cooperative

(608) 372-2458

www.allied.coop

711 Fair Street

Tomah, WI 54660

Health Clubs, Fitness Centers & Spas**Anytime Fitness**

(608) 372-7000

www.anytimefitness.com

1018 Superior Avenue

Tomah, WI 54660

Ever Fit, LLC - Women's Health Club

(608) 374-3348

www.everfitclub.com

625 E. Clifton Street

Tomah, WI 54660

Heating & Air Conditioning

Dean's Refrigeration & Heating

(608) 372-6928
114 Jefferson Street
Tomah, WI 54660

Derousseau Heating & Cooling, Inc.

(608) 374-4703
www.derousseauheatcool.com
24771 Foley Avenue
Tomah, WI 54660

Don's Plumbing Service, Inc.

(608) 372-4219
www.donsplumbingtomah.com
1003 E Clifton Street
Tomah, WI 54660

Flock's Heating & Air Conditioning

(608) 374-5500
www.flocksheating.com
27551 County Highway U
Cashton, WI 54619

Home Builders

Brickl Bros., Inc.

(608) 786-0890
www.bricklbros.com
400 Brickl Road
West Salem, WI 54669

DP Schroeder Construction, LLC

(608) 269-3005
1115 Depot St
Sparta, WI 54656

Ray Olsen Construction LLC

(608) 372-3344
18435 Iowa Road
Tomah, WI 54660

Roh Construction, LLC

(608) 343-5764
1721 Lakeview Drive
Tomah, WI 54660

Tomah Homes, LLC

(608) 372-6666
www.pittsvillehomes.com
28328 Highway 21 East
Tomah, WI 54660

Tomah Lumber, Inc.

(608) 372-2111
www.tomahlumber.com
111 N. Superior Ave.
Tomah, Wisconsin 54660

Hotels/Motels

AmericInn Lodge & Suites

(608) 372-4100
www.americinn.com
750 Vandervort Street
Tomah, WI 54660

Best Western Tomah Hotel

(608) 372-3211
bwtomahhotel.com
1017 E McCoy Blvd
Tomah, WI 54660

Cranberry Country Lodge

(608) 374-2801
www.cranberrycountrylodge.com
319 Wittig Road
Tomah, WI 54660

Hilltop Lodge, LLC

(608) 315-2580
www.gohtl.com
307 Hilltop Circle
Warrens, WI 54666

Microtel Inn & Suites

(608) 374-2050
microtelinn.com
115 W. Andres St.
Tomah, WI 54660

Pleasant Acres Motel

(608) 372-9343
www.pleasantacresmotel.com
1305 N Superior Avenue
Tomah, WI 54660

Super 8 Motel

(608) 372-3901
www.the.super8.com
1008 E. McCoy Boulevard
Tomah, WI 54660

Hydro-Seeding

Koel's Lawn & Landscape, LLC

(608) 374-5296

www.koelslawncare.com
1309 Townline Road
Tomah, WI 54660

Tomah Environmental Contractors

(608) 372-6666
28328 Hwy. 21
Tomah, WI 54660

In Home Assistance

Aptiv, formerly known as Riverfront, Inc.

(608) 374-4673
aptiv.org
1021 N. Superior Avenue
Suite #14
Tomah, WI 54660

Insurance

American Family Insurance

(608) 372-4800
www.jhaldeman.com
1615 Superior Avenue
Tomah, WI 54660

American Family Insurance - Jason Lassen Agency

(608) 372-8100
www.LassenAgency.com
201 Helen Walton Dr, Ste 7
Tomah, WI 54660

Combined Insurance

(608) 220-2323
www.combinedinsurance.com/mitch-
gault
1510 Oakley Lane
Holmen, WI 54636

Holthaus Insurance & Financial Services, Inc. ? State Farm

(608) 372-2475
jeffholthaus.com
601 N. Superior Ave. Ste. 8
Tomah, WI 54660

Spectrum Insurance Group LLC

(608) 567-0499
www.spectruminsgroup.com
201 Helen Walton Drive, Suite 4
Tomah, WI 54660

TRICOR Insurance

(608) 372-3286
<https://www.tricorinsurance.com/>
909 Superior Avenue
Tomah, WI 54660

Internet Services

BeMobile / Verizon Wireless

(608) 372-2221
www.bemobile.com
201 Helen Walton Dr., Ste 6
Tomah, WI 54660

3RT / LYNXX Networks

(608) 427-6515
www.getlynxx.com
127 US Hwy 12 & 16
Camp Douglas, WI 54618

STAR Connection LLC

(608) 372-7066
www.starconnection.com
224 W McCoy Blvd
Ste 107
Tomah, WI 54660

Jewelry

Antique/Cranberry Country Mall

(608) 372-7853
www.antiquemalloftomah.com
1510 Eaton Avenue
Tomah, WI 54660

Artisan Market

608-344-0058
1112 Superior Ave
Tomah, WI 54660

Bertram's Jewelry Studio

608-343-1664
1600 Superior Avenue
suite 2
Tomah, WI 54660

Safe Ship Sisters 2, LLC

(608) 372-9500
1115 N Superior Ave
STE 2
Tomah, WI 54660

The Market Place

(608) 374-2777

<https://www.facebook.com/marketplacetomah/>
1405 Superior Avenue
Tomah, WI 54660

Tomah Cash Mercantile

(608) 372-2171
www.tomahcashstore.com
914 Superior Avenue
Tomah, WI 54660

Landscaping Services

Koel's Lawn & Landscape, LLC

(608) 374-5296
www.koelslawncare.com
1309 Townline Road
Tomah, WI 54660

Total Lawn Care

(608) 387-0640
422 Elm St
Tomah, WI 54660

Laundry Services

Band Box Cleaners & Laundry

(608) 372-5642
www.BandBoxClean.com
1207-23 Superior Avenue
Tomah, WI 54660

Lawn & Garden Centers / Supplies

Ace Hardware

(608) 372-4724
www.acehardware.com
1110 N. Superior Avenue
Tomah, WI 54660

All American Do-It Center

(608) 374-4200
www.allamericandoitcenter.com/
1201 N Superior Avenue
Tomah, WI 54660

Liquid Propane

Ace Hardware

(608) 372-4724
www.acehardware.com
1110 N. Superior Avenue
Tomah, WI 54660

Allied Cooperative

(608) 372-2458

www.allied.coop
711 Fair Street
Tomah, WI 54660

Lumber Companies

All American Do-It Center

(608) 374-4200
www.allamericandoitcenter.com/
1201 N Superior Avenue
Tomah, WI 54660

Tomah Lumber, Inc.

(608) 372-2111
www.tomahlumber.com
111 N. Superior Ave.
Tomah, Wisconsin 54660

Manufacturing

Arena Container Services of WI

(585) 254-2180
arenaproducts.com
1402 Rezin Rd
Tomah, WI 54660

Cardinal IG

(608) 372-3300
www.cardinalcorp.com
1620 Townline Road
Tomah, WI 54660

Covia

(608) 372-8903
www.coviacorp.com/
20319 State Hwy 21
Tomah, WI 54660

General Stamping & Metalworks

(608) 374-4769
www.gsmwinc.com
328 Cardinal Avenue
Tomah, WI 54660

Handishop Industries

(608) 372-3289
handishop.org
1411 N. Superior Avenue
Tomah, WI 54660

Martin Warehousing

6084352029
www.martinmilk.com
1402 Rezin Road

Tomah, WI 54660

Meadow Valley Log Homes

(608) 378-4024
mvloghomes.com/
N13706 State HWY 173
Mather, WI 54641

Meca Sportswear

(608) 374-6450
www.mecasportswear.com
1120 Townline Road
Tomah, WI 54660

Smart Sand, Inc.

(608) 372-0987
www.smartsand.com
29499 US Hwy 12
Tomah, WI 54660

TC Transcontinental

(608) 372-2153
www.exopack.com
501 Williams Street
Tomah, WI 54660

Toro Company Vendor # 211575

(608) 372-3991
www.toro.com
200 Sime Avenue
Tomah, WI 54660

USEMCO, Inc.

(608) 372-5911
1602 Rezin Rd
PO Box 550
Tomah, Wisconsin 54660

Marketing

Image Pictures, LLC

(608) 372-2165
www.imagepictures.net
114 Jefferson St.
Tomah, WI 54660

Johnson Litho Graphics of Eau Claire

(715) 832-3211
2219 Galloway Street
Eau Claire, WI 54703

Right to Evolve

(608) 567-3338

righttoevolve.com
200 West Warren Street
Tomah, Wisconsin 54660

Tomah Area Chamber of Commerce

(608) 372-2166
www.tomahwisconsin.com
310 N Superior Avenue
Tomah, WI 54660

Zingler Marketing, LLC

(608) 378-3316
www.makeyourphotosbig.com
6125 County Hwy O
Tomah, WI 54660

Medical - Clinics

Gundersen Tomah Clinic

(608) 372-4111
<https://www.gundersenhealth.org/locations/medical-clinics/tomah/>
505 Gopher Drive
Tomah, WI 54660

Mayo Clinic Health System

(608) 372-5951
www.mayoclinichealthsystem.org
325 Butts Avenue
Tomah, WI 54660

Warrens Walk-in Clinic

(608) 374-6671
www.tomahhospital.org/services/
warrens-clinic
101 Unity Drive
Warrens, WI 54666

Medical-Hospitals

Tomah Health

(608) 372-2181
www.tomahhealth.org
501 Gopher Dr.
Tomah, WI 54660

Tomah VA Medical Center

(608) 372-3971
www.tomah.va.gov
500 East Veterans Street
Tomah, WI 54660

Military Support

American Legion Auxiliary Unit 201

(608) 372-6028
800 Wisconsin Ave
PO Box 306
Tomah, WI 54660

Tomah VA Medical Center

(608) 372-3971
www.tomah.va.gov
500 East Veterans Street
Tomah, WI 54660

Mobile Home Parks

Lake Shore Housing

(608) 343-9568
www.lakeshorehousingtomahwi.com
113 East Andres St
Tomah, WI 54660

Mobile Home Sales & Service

Lake Shore Housing

(608) 343-9568
www.lakeshorehousingtomahwi.com
113 East Andres St
Tomah, WI 54660

Monuments and Markers

Tomah Granite Co.

(608) 372-6200
215 Superior Avenue
Tomah, WI 54660

Moving & Storage

Keene's Transfer

(608) 372-4178
www.keenestransfer.com
909 Townline Road
Tomah, WI 54660

Martin Warehousing

(608) 435-2029
www.martinmilk.com
1402 Rezin Road
Tomah, WI 54660

Museums

Tomah Area Historical Society & Museum

(608) 372-1880
321 Superior Avenue
Tomah, WI 54660

Wisconsin Cranberry

Discovery Center

(608) 378-4878
www.discovercranberries.com
204 Main Street
Warrens, WI 54666

Newspapers, Magazines & Publications

Monroe County Herald

(608) 269-9797
1302 River Rd
Sparta, WI 54656

Tomah Journal

(608) 372-4123
www.tomahjournal.com
903 Superior Avenue, Suite 1
Tomah, WI 54660

Non-Profit & Service Organizations

7 Rivers Figure Skating Club

(608) 387-1902
7riversfsc.com
1625 Butts Avenue
Tomah, WI 54660

American Association of University Women (AAUW)

(608) 372-0859
aauw.org
Tomah, WI 54660

American Legion Post 201

(608) 372-6028
www.tomahwilegion.org
800 Wisconsin Ave
Tomah, WI 54660

Aptiv, formerly known as Riverfront, Inc.

(608) 374-4673
aptiv.org
1021 N. Superior Avenue
Suite #14
Tomah, WI 54660

Area Community Theatre Inc.

(608) 374-7469
www.TomahACT.com
907 Kilbourn Avenue
Tomah, WI 54660

**Boys & Girls Clubs of
West-Central WI**
(608) 374-4386
www.bgcwcw.org
105 West Milwaukee Street
Tomah, WI 54660

Camp Douglas Armed Forces Days
(608) 542-0197
304 Center Street
Camp Douglas, WI 54618

Chasing Daylight Animal Shelter
(608) 343-5510
www.chasingdaylight.org
15560 Hwy 131
Tomah, WI 54660

Faith In Action of Monroe County
(608) 372-0939
www.fiamonroecounty.org
1118 W. Veterans Street
Tomah, WI 54660

Families First of Monroe County
(608) 374-4141
www.familiesfirstofmonroecounty.org
1118 W. Veterans St.
Tomah, WI 54660

Family Promise of Monroe County
608-343-3282
fpmcwi.wix.com/familypromise
5722 Cty Hwy E
Warrens, WI 54666

**Friends of Necedah
National Wildlife Refuge**
(608) 565-4467
www.friendsofnnr.org
N11385 Headquarters Road
Necedah, WI 54646

Great Rivers United Way
(608) 796-1400
www.gruw.org
1855 E. Main Street
Onalaska, WI 54650

Knights Of Columbus Corp.
(608) 372-5312
202 E. Juneau Street

Tomah, WI 54660

Masonic Lodge #132
(608) 374-5296
tomahlodge#132.org
520 E Saratoga
Tomah, WI 54660

Monroe County Agricultural Society
(608) 372-2081
www.tomastractorpull.com
1625 Butts Avenue
Tomah, WI 54660

**Mr. Ed's Community Thanksgiving
Dinner**
(608) 343-4956
119 Alyssa Street
Tomah, WI 54660

Neighbor For Neighbor, Inc.
(608) 372-6737
www.nfnfoodpantry.org
1118 W. Veterans Street
Tomah, WI 54660

One Acchord Performance Co.
(608) 372-7546
1007 Superior Avenue
Tomah, WI 54660

Our Town Tomah
(608) 372-2131
Tomah, WI 54660

Rolling Hills Rehab Center
608-269-8800
www.rollinghillsseniorliving.org
14345 COUNTY HWY B
SPARTA, WI 54656

SOBERIZE INC
(608) 632-5005
408 Hayes St
Warrens, WISCONSIN 54666

Sparrows Nest at The Abbey
661-400-2318
SparrowsNest-Abbey.com
17304 Havenwood Rd
Sparta, WI 54656

Sparta Festivals, Inc.

(608) 272-3371

www.spartabutterfest.com

PO Box 89

Sparta, WI 54656

The Parenting Place

(608) 374-4190

310 W. Elizabeth Street

Tomah, WI 54660

Tomah Area Historical Society & Museum

(608) 372-1880

321 Superior Avenue

Tomah, WI 54660

Tomah Concert Association

(608) 372-0677

www.tomahconcertassociation.com

1105 Vicki Dr

Tomah, WI 54660

Tomah Holiday Lights Inc

(608) 374-3490

1014 GLENDALE AVE

TOMAH, WISCONSIN 54660

Tomah Lioness

(608) 343-8945

202 Superior Avenue/Pizones Meeting Room

Tomah, WI 54660

Tomah Lions Club

(608) 343-5333

www.tomahlions.org

PO Box 363

Tomah, WI 54660

Tomah Rotary Club

(608) 372-8659

www.tomahrotaryclub.org

P.O. Box 702

Tomah, WI 54660

Tomah Softball Association

(608) 372-7555

400 N. Glendale Avenue

Tomah, WI 54660

Tomah Sports Booster Club

(608) 344-0947

Tomah, WI 54660

Tomah Youth Baseball

(608) 343-2518

www.tomahyouthbaseball.org

PO Box 708

Tomah, WI 54660

Tomah Youth Hockey Club

(608) 387-2464

www.tomahhockey.com

PO Box 126

Tomah, WI 54660

Tomah Youth Soccer Association

(608) 343-8828

www.tomahyouthsoccer.net

1812 Superior Avenue

Tomah, WI 54660

Veterans Assistance Foundation

(608) 372-8387

www.vafvets.org

312 Superior Avenue

Tomah, WI 54660

Warrens Area Business Association-C

(608) 378-3014

www.visitwarrens.com

2286 Auburn Road

Warrens, WI 54666

Warrens Cranberry Festival, Inc.

(608) 378-4200

www.cranfest.com

PO Box 146

Warrens, WI 54666

West Central WI SHRM

wcv.shrm.org

P.O. Box 284

Tomah, WI 54660

**Office Equipment Sales and/
or Service****Bauernfeind Business Technologies**

(715) 384-4630

www.b-bt.com/

3516 Downwind Drive

Marshfield, WI 54449

Optical

Family Vision Center of Tomah

(608) 372-4664

www.wifamilyvisioncenter.com

1825 N. Superior Ave

Tomah, WI 54660

Gundersen Tomah Clinic

(608) 372-4111

www.gundersenhealth.org

505 Gopher Drive

Tomah, WI 54660

Mayo Clinic Health System

(608) 372-5951

www.mayoclinichealthsystem.org

325 Butts Avenue

Tomah, WI 54660

Packing, Shipping & Supplies

Handishop Industries

(608) 372-3289

handishop.org

1411 N. Superior Avenue

Tomah, WI 54660

Safe Ship Sisters 2, LLC

(608) 372-9500

1115 N Superior Ave

STE 2

Tomah, WI 54660

Party Rental

All American Do-It Center

(608) 374-4200

www.allamericandoitcenter.com/

1201 N Superior Avenue

Tomah, WI 54660

J. Stevens Productions

(608) 355-1222

S2479 Cty Rd BD

Baraboo, WI 53913

Paving

NG Paving and Sealcoating

(608) 216-1590

215 E Clifton Street

Tomah, WI 54660

Photography Studios

Pichette Photography

(608) 387-9779

www.pichettephotography.com

330 Cady Ave

Tomah, WI 54660

Plumbers

Don's Plumbing Service, Inc.

(608) 372-4219

www.donsplumbingtomah.com/index.asp

1003 E Clifton Street

Tomah, WI 54660

John Shuck Plumbing & Repair, LLC

(608) 344-1058

2005 Hollister Avenue

Tomah, WI 54660

Printing & Publishing

Evans Print

(608) 269-3186

www.spartanewspapers.com

1302 River Road

Sparta, WI 54656

Johnson Litho Graphics of Eau Claire

(715) 832-3211

2219 Galloway Street

Eau Claire, WI 54703

Minuteman Press of Tomah

(608) 374-7746

www.tomah.minutemanpress.com

1115 N. Superior Avenue

Tomah, WI 54660

Realtors & Brokers

Century 21 Gold Award Homes-Treu

(608) 374-2130

www.century21.com

949 N. Superior Avenue

Tomah, WI 54660

Coldwell Banker River Valley, REALTORS

(608) 372-6683

www.cbrivervalley.com

1115 North Superior Ave, Suite C

Tomah, WI 54660

First Choice Realty, Inc.

(608) 374-7355

www.wifirstchoicerealty.com
900 Superior Avenue
Tomah, WI 54660

First Weber Group

(608) 372-7653
www.firstweber.com
1234 N Superior Avenue
Tomah, WI 54660

RE/MAX Hometown Real Estate, LLC

(608) 372-6299
remax.com
1016 Superior Avenue
Tomah, WI 54660

V.I.P. Realty

(608) 374-4790
www.viprealty4u.com
1600 Superior Ave
Tomah, WI 54660

Recreational Equipment Rentals

Pine View Recreation Area

(608) 388-3517
www.mccoy.armymwr.com
DFMWR IMNE-MWB-M
1668 South J Street
Fort McCoy, WI 54656

Refrigeration

Dean's Refrigeration & Heating

(608) 372-6928
114 Jefferson Street
Tomah, WI 54660

Remodeling

All American Do-It Center

(608) 374-4200
www.allamericadoitcenter.com/
1201 N Superior Avenue
Tomah, WI 54660

DP Schroeder Construction, LLC

(608) 269-3005
1115 Depot St
Sparta, WI 54656

Ray Olsen Construction LLC

(608) 372-3344
18435 Iowa Road
Tomah, WI 54660

Roh Construction, LLC

(608) 343-5764
1721 Lakeview Drive
Tomah, WI 54660

Tomah Lumber, Inc.

(608) 372-2111
www.tomahlumber.com
111 N. Superior Ave.
Tomah, Wisconsin 54660

Wieser Brothers General Contractor, Inc.

(507) 895-8903
www.wieserbrothers.com
200 Twilite Street
La Crescent, MN 55947

Rental Property

3rd Gen LLC

(608) 372-4203
www.TeePeeBuilding.com
808 Superior Avenue
Tomah, WI 54660

BMW Properties, LLC

(715) 829-0176
401 Butts Avenue
Baltic A
Tomah, WI 54660

Cranberry Corners Rental Management, LLC

(608) 372-7368
www.cranberryrentals.net
411 Superior Avenue
Tomah, WI 54660

Freedom Village LLC

608-374-2466
www.freedomvillageapts.com
304 Murdock Street
Tomah, WI 54660

H & H Holdings Group, LLC

(608) 387-9958
www.hhhholdings.org
229 N Superior Avenue
Tomah, WI 54660

Hilltop Lodge, LLC

(608) 315-2580

www.gohtl.com
307 Hilltop Circle
Warrens, WI 54666

Patriot Place Apartments

(608) 372-5777
patriotplacetomah.com
105 E Veterans St
Tomah, Wisconsin 54660

Tomah Property Management

(608) 372-4553
www.tomahapartments.com
1214 Mark Avenue
Tomah, WI 54660

Resorts & Outdoor Activities

La Crosse Loggers Baseball

(608) 796-9553
www.lacrosseloggers.com
1225 Caledonia Street
La Crosse, WI 54603

Pine View Recreation Area

(608) 388-3517
www.mccoy.armymwr.com
DFMWR IMNE-MWB-M
1668 South J Street
Fort McCoy, WI 54656

Rosco's Live Bait

(608) 372-4326
203 Arthur Street
Tomah, WI 54660

Rollerskate/Ice Skate rink

Flying Wheels Roller Rink, Inc.

(608) 372-3737
www.flyingwheelsrink.com
15111 Hobby Road
Tomah, WI 54660

Schools

Forward Service Corporation

(773) 576-4740
800 Grayside Ave
Mauston, Wisconsin 53948

Queen of Apostles Catholic Parish/ School

(608) 372-5765
www.queenoftheapostlestomah.com/

303 W Monroe Street
Tomah, WI 54660

St. Paul Lutheran Church & School

(608) 372-4542
www.stpaultomah.org/school
505 Superior Avenue
Tomah, WI 54660

Tomah Area School District

Phone: (608) 374-7004
https://www.tomah.education
129 W. Clifton St.
Tomah, WI 54660

Tomah Education Association

(608) 374-7388
612 Hollister Avenue
Tomah, WI 54660

Site Utilities

Tomah Environmental Contractors

(608) 372-6666
28328 Hwy. 21
Tomah, WI 54660

State Legislators

Nancy Vandermeer

(608) 315-0285
18940 Eden Ave
Tomah, WI 54660

Storage Rental

Peachy Storage

(608) 343-5934
398 Holland St
Tomah, WI 54660

Pleasant Acres Motel

(608) 372-9343
www.pleasantacresmotel.com
1305 N Superior Avenue
Tomah, WI 54660

Superior Rental, LLC

(608) 374-2204
1115 N. Superior Avenue
Tomah, WI 54660

Vrana Mini Storage

608-374-2113
300 Plastic Ave

Tomah, WI 54660

Supplements

CBD American Shaman

(608) 397-3542

www.americanshamantomah.com

201 Helen Walton Drive

Tomah, WI 54660

Tavern

American Legion Auxiliary Unit 201

(608) 372-6028

800 Wisconsin Ave

PO Box 306

Tomah, WI 54660

Break Room Sports Bar & Grill, The

(608) 372-2711

1123 Superior Avenue

Tomah, WI 54660

The Crow Bar

1206 Superior Avenue

Tomah, WI 54660

(608) 372-6830

Elbow Room

(608) 372-6174

114 W. Benton Street

Tomah, WI 54660

T & J Hospitality/Taphouse Twenty

(608) 372-4000

www.taphousetwenty.com

201 Helen Walton Drive, Suite 1

Tomah, WI 54660

Kelsey's

(608) 372-3220

201 Superior Avenue

Tomah, WI 54660

Marco's Italian & American Grill

(608) 378-5050

<https://www.marcosatwarrens.com>

3514 Blarney Rd

Warrens, WI 54666

Murray's On Main

(608) 377-7100

www.murraysonmain.com

810 Superior Ave

Tomah, WI 54660

Strike Zone/Pizones

(608) 372-2118

210 Superior Avenue

Tomah, WI 54660

Vino Anjo

(608) 387-5700

800 Superior Avenue

Tomah, WI 54660

Tax Preparation

Becky's Tax Service, LLC

608-372-6524

beckystaxservice.com

1410 N. Superior Ave

Tomah, WI 54666

CliftonLarsonAllen, LLP

(608) 372-2177

www.cliftonlarsonallen.com

435 Julie Street

PO Box 547

Tomah, WI 54660

Fastax, LLC

(608) 374-4466

411 Superior Avenue

Tomah, WI 54660

MBE CPAs LLP

(608) 372-4829

www.mbecpa.com

200 W. Warren Street

Tomah, WI 54660

Telecommunications

3RT / LYNXX Networks

(608) 427-6515

www.getlynxx.com

127 US Hwy 12 & 16

Camp Douglas, WI 54618

Radio / TV Advertising

Image Pictures, LLC

(608) 372-2165

www.imagepictures.net

114 Jefferson St.

Tomah, WI 54660

Magnum.Media

(608) 372-9600
www.magnumbroadcasting.com
1021 N Superior Ave Ste 5
Tomah, WI 54660

Sparta-Tomah Broadcasting Co

(608) 269-3100
cow97.com
113 W. Oak Street
Sparta, WI 54656

WKBT TV News 8

(608) 782-4678
www.wkbt.com
141 S. 6th Street
La Crosse, WI 54601

WWIS Radio Inc.

(715) 284-4391
www.wwisradio.com
W11573 Town Creek Road
Black River Falls, WI 54615

Theatrical & Cinemas

Area Community Theatre Inc.

(608) 374-7469
www.TomahACT.com
907 Kilbourn Avenue
Tomah, WI 54660

Ho Chunk Cinema

(608) 374-3820
www.marcustheatres.com
135 Wittig Road
Tomah, WI 54660

One Accchord Performance Co.

(608) 372-7546
Mon Ami Studio
1007 Superior Avenue
Tomah, WI 54660

Title Companies

Dependable Title of Wisconsin

(608) 374-0979
www.dependabletitlellc.com
1021 N. Superior Avenue, Suite 9
Tomah, WI 54660

Monroe County Title, Inc.

(608) 269-6781

monroe-title.com
139 N. Court Street
Sparta, WI 54656

Tourism

La Crosse Loggers Baseball

(608) 796-9553
www.lacrosseloggers.com
1225 Caledonia Street
La Crosse, WI 54603

Tomah Area Chamber of Commerce

(608) 372-2166
www.tomahwisconsin.com
310 N Superior Avenue
Tomah, WI 54660

Tours

Wisconsin Cranberry

Discovery Center

(608) 378-4878
www.discovercranberries.com
204 Main Street
Warrens, WI 54666

Training/ Consulting

King's Creatures Animal Training LLC

(608) 855-0185
www.kingscreatures.com
Tomah, Wisconsin 54660

Write Like That, Inc.

(608) 797-7350
www.writelikethat.com
1615 Superior Ave, Suite C
Tomah, WI 54660

Travel Agency

Magical Vacation Planner

(608) 343-3133
819 Farmer Ave
Tomah, WI 54660

Trucking

Gerke Excavating Inc

(608) 372-4203
https://www.gerkeexcavating.com
15341 State Highway 131
Tomah, WI 54660

Johnson of WI Transport Co.

(608) 374-2134
24011 Flatter Avenue
Tomah, WI 54660

Keene's Transfer

(608) 372-4178
www.keenestransfer.com
909 Townline Road
Tomah, WI 54660

Wisconsin Transit Co., Inc.

(608) 372-4032
28168 Essex Avenue
Tomah, WI 54660

Utilities

Alliant Energy

(608) 372-0344
www.alliantenergy.com
528 Industrial Drive
Tomah, WI 54660

City of Tomah

(608) 374-7420
tomahonline.com/
819 Superior Avenue
Tomah, WI 54660

Oakdale Electric Cooperative

(608) 372-4131
www.oakdalerec.com
489 N. Oakwood
Tomah, WI 54660

Village of Oakdale

(608) 372-2927
133 Well Drive
Tomah, WI 54660

Veterinary Services

Tomah Veterinary Clinic, SC

(608) 372-4879
www.tomahvetclinic.org
15175 State Hwy 131
Tomah, WI 54660

Warehousing

Martin Warehousing

(608) 435-2029
www.martinmilk.com
1402 Rezin Road
Tomah, WI 54660

Waste Haulers

Modern Disposal Systems

(608) 372-7897
800 Townline Road
Tomah, WI 54660

Water Systems

Culligan Water Treatment

(608) 372-6124
www.culliganbetterwater.com
105 Sime Avenue
Tomah, WI 54660

Web Design / Authoring

Image Pictures, LLC

(608) 372-2165
www.imagepictures.net
114 Jefferson St.
Tomah, WI 54660

Right to Evolve

(608) 567-3338
righttoevolve.com
200 West Warren Street
Tomah, Wisconsin 54660

Wholesale Beverage Distributors

S & S Distributing

(608) 269-5071
www.abwholesaler.com/
ssdistspartahome
2000 Riley Road
Sparta, WI 54656

Wholesale Goods

Ocean Spray Cranberries, Inc.

(608) 372-7824
www.oceanspray.com
28171 Essex Avenue
Tomah, WI 54660

Tomah's newest restaurant in the heart of downtown

MURRAY'S ON MAIN



Steaks | Seafood | Burgers | Pizza
Signature Cocktails

810 Superior Avenue | 608-377-7100
www.murraysonmain.com



WHATEVER YOU'RE INTO



WE HAVE A PLACE FOR YOU

SIX GAMING LOCATIONS

Experience the difference with Ho-Chunk Gaming Wisconsin. Choose from any of our unique destinations. We're sure to have a Ho-Chunk Gaming facility that fits your style of entertainment. Experience great dining, lodging, gaming and daily promotions.

Visit ho-chunkgaming.com for more details.



HO-CHUNK GAMING
WISCONSIN

BLACK RIVER FALLS | MADISON | NEKOOSA | TOMAH | WISCONSIN DELLS | WITTENBERG

Visit ho-chunkgaming.com to Experience the Difference. Ho-Chunk Gaming welcomes anyone 21 or older to play at any of our locations. Ho-Chunk Gaming reserves the right to cancel offers or promotions at any time without notice. Gaming & Accommodations vary by location.